THE Nocatula 1949

Digitized by the Internet Archive
in 2011 with funding from
LYRASIS Members and Sloan Foundation

http://www.archive.org/details/nocatula194900tenn

EX LIBRIS

THE NOCATULA

for Nineteen hundred and forty-nine

PUBLISHED BY THE SENIOR CLASS OF TENNESSEE WESLEYAN COLLEGE

The Legend of the Nocatula

Tennessee Wesleyan College is rich in traditions and nothing illustrates better the heritage here than the legend of the two trees, a hackberry and an oak, which have stood near the sidewalk just north of Ritter Hall. The hackberry died in recent years, but the oak still stands after 170 years. Here in brief is the story as it was handed down by the Indians.

Soon after the battle of King's Mountain, about 1780, a hunting party of Cherokees found a young English officer wounded and almost dead not far from their village near the present site of Loudon. The Indians, being friendly to the British, brought the soldier to their chief Atta-Kulla-Kulla, who had him carried to his own wigwam. Here he was nursed back to health by the chief's daughter, No-ca-too-la Coo-we-na, which means, "Sun shining on dew drops". After his recovery the young soldier's chief delight was in his daily association with the Indian maiden and soon their friendship developed naturally into mutual love.

After many moons the old chief, moved by the young soldier's sincerity and devotion, consented to his adoption into the tribe and gave the couple his blessing. The soldier was given the name of Con-ne-sto-ga, "The Oak", and was received in the council circle. A new wigwam was built and the two were happily married according to Indian custom.

Late in the following autumn the tribe moved westward in a leisurely hunt, finally camping at the big springs on the west side of the Eastanalle, from which the city of Athens now obtains its water.

Then, one never-to-be-forgotten morning, Connestoga, with several hunting companions, left the camp to make a deer drive a little farther down the valley. Here, while creeping toward the game, Connestoga was attacked from behind by an unsuccessful rival for the hand of Nocatoola. This young warrior sprang upon him and plunged a knife into his neck. Turning, Connestoga raised his rifle and fired at the fleeing brave whose death-shriek rang out with the report of the gun.

In a very short time Nocatoola was at her lover's side and as the life breath ebbed from her loved one, and with the words "I cannot, I will not, live without him", she plunged the knife into her own bosom.

According to Indian custom the bodies were not disturbed and before the earth covering was applied, the grief-stricken old chief placed in the right hand of each a seed. In Connestoga's an acorn, in Nocatoola's a hackberry. From these grew the two trees, symbolizing undying love and devotion, truly among the richest of Wesleyan's many heritages from the past.

DR. JAMES L. ROBB

In recognition of his thirty years of faithful service to Tennessee Wesleyan College, his high sense of duty and responsibility, through which he has won a host of friends both for the institution and for himself; and in recognition of his high sense of justice, his wise counsel, his breadth of vision, and his perseverance in adversity and success, we, the Senior Class of Tennessee Wesleyan College, dedicate this yearbook of 1949 to Dr. James L. Robb, President of the College. The physical plant and the academic position of the College are largely a product of his leadership and foresight, and under his skillful guidance Tennessee Wesleyan looks forward to new horizons.

DEDICATION

THE TENNESSEE WESLEYAN COLLEGE

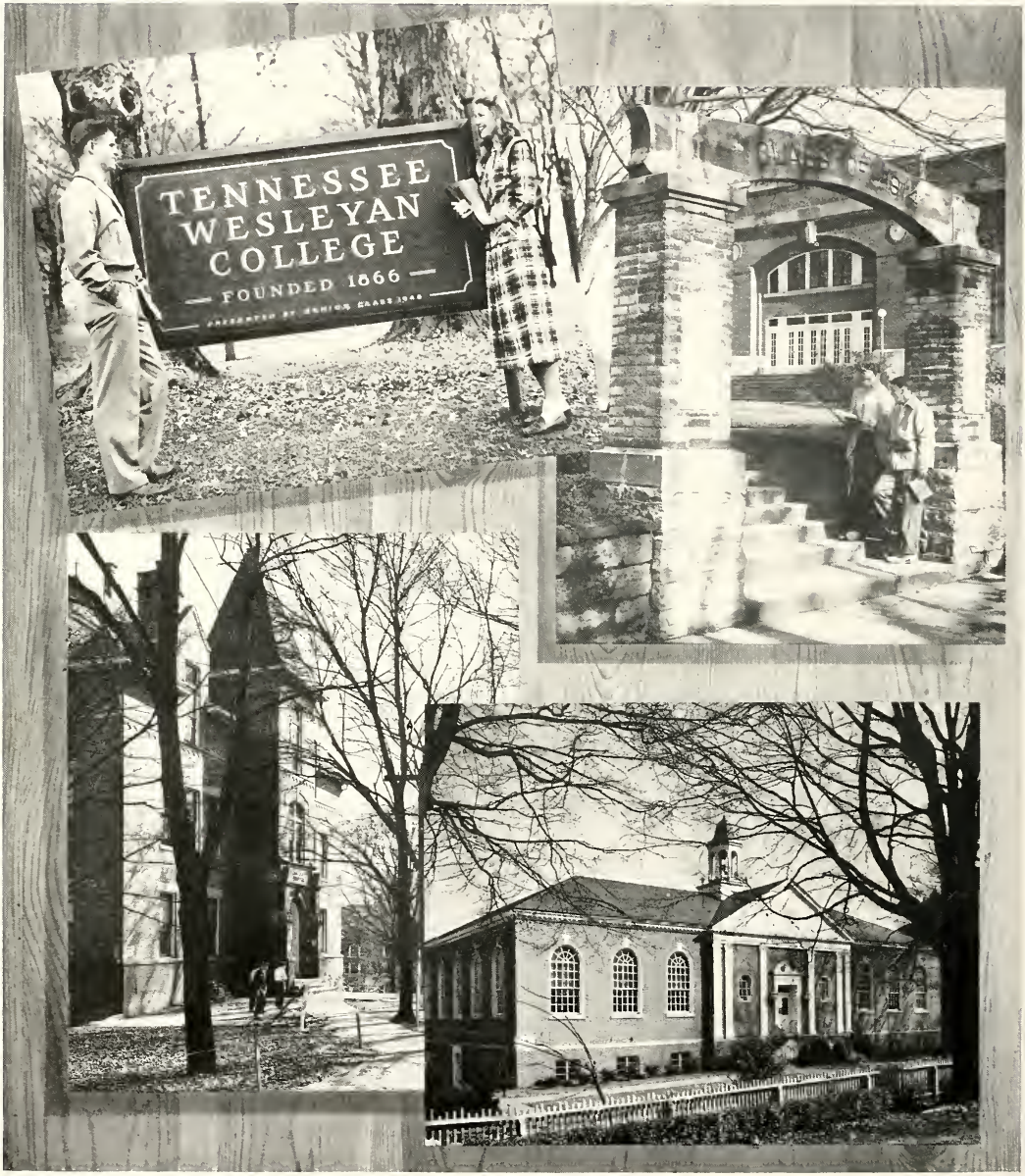

CAMPUS CORNER

BANFIELD HALL

ADMINISTRATION BUILDING

LIBRARY

CAMPUS—NEVER TO BE FORGOTTEN SCENES

RECREATION HALL
RITTER HALL

LAWRENCE HALL
OLD COLLEGE

ADMINISTRATION

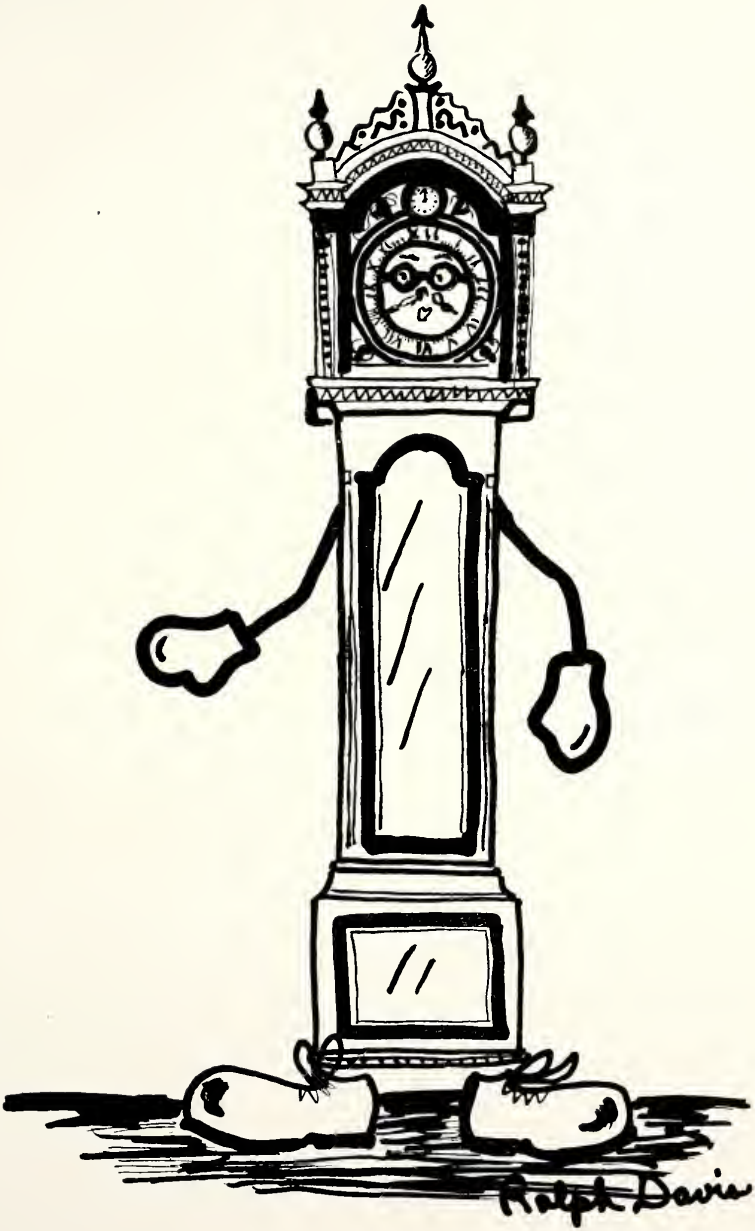

To wind the mighty secrets of the past
And turn the key of time.

—Henry Kirk White

THE ADMINISTRATION

James L. Robb—A.B., A.M., L.L.D. ..... President

Paul Riviere—B.A., M.A. ..... Dean of College

Thomas W. Whitehead—B.A., M.A. ... Administrative Assistant

George E. Naff—B.A., B.D. ..... Chaplain

C. O. Douglas—A.B., A.M. ..... Registrar

J. Van B. Coe—A.B., M.A. ..... Dean of Students

A. M. Thomas—B.A., A.M., B.D. ..... Business Manager

THE FACULTY & STAFF

Mrs. Lois C. Arnold
Secretary to President

Mrs. Elizabeth Brubaker
A.B., A.M.
Dean of Women
Superintendent of Ritter Hall

J. Van B. Coe
A.B., A.M.
Dean of Students
Economics, Sociology

Polly Collins
A.A.
Assistant Bookkeeper

Agnes B. Colston
B.A.
Methods and Laboratory School

Mrs. June Daugherty
Secretary to Dean

C. O. Douglas
A.B., A.M.
Registrar, Education

Elyna Eller
A.B., B.S.
Librarian

Ethel French
Nurse

Mrs. Gamble
Assistant Superintendent of Ritter Hall

Levis H. Hampton
B.A.
Dramatics and Speech

Mrs. Magdeline Harrison
Dietitian, Ritter Hall

A. Jack Houts
B.A.
Voice and Choral Work

Mrs. Charlotte Houts
Physical Education

Mrs. Bessie B. Huntzinger
Superintendent of Lawrence Hall

Mrs. Pearl Mapp
A.B.
Commerce

Robert Matthews
B.S.
Engineering Drawing and Assistant Coach

Mrs. Dorothy Matthews
B.A., M.A.
Home Economics

Roberta Mulliken
B.M.
Piano

A. H. Myers
P.H."B"., A.M., B.D.
Religion

Mrs. Claryse Myers
A.B.
English & Assistant Librarian

Ann McCamy
A.A.
Bookkeeper

Jeanette McCamy
B.S.
Commerce

George E. Naff
B.A., M.A.
Chaplain & Religion

Mrs. Mary Ellen Naff
A.B.
Public School Music

Betty Perkins
A.B.
Modern Languages

Dean Riviere
B.S., M.S.
Biology

E. G. Rogers
B.S., M.A.
English

Elizabeth Selden
B.S.
Biology

Louis Underwood
& Buildings
Superintendent of Grounds

T. W. Whitehead
B.A., M.A.
Chemistry & Physics

G. A. Yates
A.B., M.A.,
Mathematics

Mrs. Thelma Standridge
Piano Diploma
Organ & Piano

Mrs. Themis Ware
A.A.
Methods & Laboratory School

Mrs. H. N. Williams
A.B.
Dietitian Dining Hall

Virginia Bell
B.S., M.A.
English

A. M. Thomas
B.A., A.M., B.D.
Business Manager

Mrs. T. W. Whitehead
B.A., M.S.
Chemistry

N. H. Williams
B.S., M.A.
Commerce

Rankin Hudson
A.B.
Coaching

CLASSES

Touch us gently, Time!
Let us glide down thy stream
Gently,—as we sometimes glide
Through a quiet dream!
—Barry Cornwall

STUDENT OFFICERS

President ..... Olen Cole
Vice President ..... Sara Jo Emert
President of Student Christian Association ..... Jimmy Ball
Editor of Nocatula ..... Dick Harter
Editor of Bulldog ..... Jean Crawford

SENIOR OFFICERS

President ..... R. L. Ballew
Vice President ..... Johnny Bacon
Secretary and Treasurer ..... Helen Jackman
Student Council Representative ..... Carol Covington
Student Council Representative ..... Alex W. Williams

S E N I O R S

AHREND, J. D.
Physical Education **Chattanooga, Tennessee**
Football '48, '49

ALFORD, MILTON M.
General Culture **Oak Ridge, Tenessee**
Student Christian Association '48, 49; Life Service Volunteers '48, '49; Chorus '48, '49; College Fellowship Team '49.

ALLEN, ROBERT
Physical Education **Etowah, Tennessee**
Football '48,'49; "W" Club '48, '49; Off Campus Club '48.

AMERINE, MARGARET LOUISA
Business Education **Clinton, Tennessee**
Zeta Mu Epsilon Sorority '48, Social Chairman '49; Chorus '48, '49; Student Council Representative '48; Music Club '48, Vice-President '49; Student Christian Association '48, '49; College Double Trio '49; Wesleyan Fellowship '48, '49.

ANDERSON, JOSEPH C.
Pre-Med **Radford, Virginia**

ANDERSON, SARA JOYCE
Physical Education **Athens, Tennessee**
Sigma Iita Chi Sorority '48, Worthy Directress '49; Chorus Treasurer '49; Tumbling Team '48.

ARCHER, KENNETH
Pre-Med **Athens, Tennessee**

ATKINSON, JERRY
Liberal Arts **Lebanon, Virginia**
Basketball '48,'49; Chorus '48; Student Christian Association '48, '49; "W" Club '48, '49.

S E N I O R S

AVANT, HILDA
Elementary Teacher **Dayton, Tennessee**
Zeta Mu Epsilon Sorority '48, '49; International Relations Club '48; Art Club '48; Wesleyan Fellowship '49.

BACON, ELIZABETH JANE
Pre-Nursing **Jonesboro, Tennessee**
Kappa Delta Phi '49; Chorus '49; Wesleyan Fellowship '49; Transferred from East Tennessee State College.

BACON, Johnny
English **Jonesboro, Tennessee**
Phi Sigma Nu Fraternity '48, '49; Bulldog, Assistant Editor '49; Vice-President Senior Class '49; Chorus '48, '49; Male Quartet '48, '49; Student Christian Association '48, '49; Superlative '49.

BALL, JAMES MONROE
Liberal Arts **Knoxville, Tennessee**
Eta Iota Tau Fraternity '48; Student Christian Association '48, President '49; Life Service Volunteers '48, '49; Nocatula Staff '49; Student Officer '49; Student Council '49; Religious Council '49; Fellowship Team '48, '49; Chorus '48; Superlative '49.

BALLEW, BETTY
Secretarial Science **Copperhill, Tennessee**
Sigma Iota Chi Sorority '48, '49; Art Club '49

BALLEW, R. L.
Physical Education **Lenoir City, Tennessee**
Phi Sigma Nu Fraternity '48, '49; Football '48, '49, Co-Captain '49; Student Council '49; "W" Club '48, Vice-President '49; President of Senior Class; International Relations Club '48; Superlative '49.

BALLEW, WILLIAM
Engineering **Athens, Tennessee**
Off Campus Club '48, '49.

BANE, JACK
Business Administration **Pulaski, Virginia**
Commerce Club '48, '49.

S E N I O R S

BANKS, SARAH DEAN
Liberal Arts **Liberty, Tennessee**
Eta Upsilon Gamma Sorority, '48, Vice-President '49; Wesleyan Fellowship '48, President '49; Life Service Volunteers '48, Vice-President '49; Phi Theta Kappa '48, '49; Library Staff '49; Student Christian Association '48, '49; Religious Council '49; Superlative '49; Nocatula Staff.

BLAIR, WILLIAM PRESTON
Physical Education **Appalachia, Virginia**
Phi Sigma Nu Fraternity '48, Sergeant At Arms '49; International Relations Club '48; "W" Club '48, Secretary and Treasurer '49; Football '48, Co-Captain '49.

BLAIR, WILLIAM C.
Business Administration **Loudon, Tennessee**

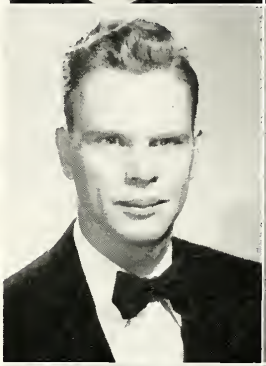

BLEVINS, ETHEL
Home Economics **Sweetwater, Tennessee**
Kappa Delta Phi Sorority '48, '49; Home Economics Club '49; Art Club.

BLEVINS, MINNIE
Business Administration **Sweetwater, Tennessee**
Sigma Iota Chi Sorority '48, '49; Phi Theta Kappa '48, '49; Commerce Club '48, 49.

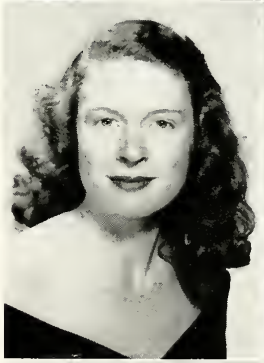

BOSTDER, HENRY M.
Liberal Arts **New York, New York**

BRIGMAN, JAMES McCOY
Business Administration **Augusta, Georgia**
Theta Sigma Chi Fraternity '48, Treasurer '49.

BROOM, CLYDE
Physical Education **Dalton, Georgia**

S E N I O R S

BRYANT, PLEAS W. JR.
Pre-Law **Saxton, Kentucky**
Phi Sigma Nu Fraternity '49; Commerce Club '48; '49; Nocatula Staff '49.

CALDWELL, MARTHA
Liberal Arts **Andrews, North Carolina**
Sigma Iota Chi Sorority '48, '49; Wesleyan Fellowship '48, Secretary-Treasurer, '49; Student Christian Association '48, '49; Basketball '49; International Relations Club '48; Nocatula Staff '49.

CAMPBELL, ANN
Church Secretary **Chattanooga, Tennessee**
Zeta Mu Epsilon Sorority '48, Chaplain '49; Student Christian Association '48, Vice-President '49; Home Ec. '49; Fellowship Team '48, '49; Nocatula '49; Life Service Volunteers '48, '49; Wesleyan Fellowship '48, Vice-President '49.

CAMPBELL, THOMAS L.
Business Administration **Gate City, Virginia**

CAREY, VIRGINIA
Physical Education **Etowah, Tennessee**
Zeta Mu Epsilon Sorority '48, Sergeant at Arms '49; Wesleyan Fellowship '48, '49; Student Christian Association '48, '49; International Relations Club '48; "W" Club, Vice-President '49; Basketball Manager '48,'49.

CAUDELL, BONNIE
Church Secretary **Fries, Virginia**
Eta Upsilon Gamma, '47, Reporter '48; Wesleyan Fellowship '47, '48; Student Christian Association '47, '48; Life Service Volunteers '47, '48; Commerce Club '47, '48.

CHANCE, MAX
Liberal Arts **Jonesville, Virginia**

CHAPMAN, PAUL D.
Pre-Med **Chattanooga, Tennessee**

S E N I O R S

CLARK, PEGGY
Commerce **Barbourville, Kentucky**
Zeta Mu Epsilon Sorority '48, '49; Commerce Club, '48, '49.

CLIFT, CHILDRESS C.
Business Education **Knoxville, Tennessee**
Football '48,'49; Phi Sigma Nu Fraternity '48, Vice-President '49.

COKER, HAROLD
Chemical Engineering **Athens, Tennessee**
Off Campus Club '48, '49.

COLE, OLEN L. JR.
Engineering **Copperhill, Tennessee**
President Student Council '49; Phi Sigma Nu Fraternity'48, '49; Grand Councilman.

COLLINS, GEORGE A.
General Culture **Greeneville, Tennessee**
Eta Iota Fraternity '48, President '49; Phi Theta Kappa '49; Delta Psi Omega, '48, '49; Student Christian Association '48, '49; Chorus '49; Panhellenic Council, '49; Superlative '49.

CONANT, WILLIAM H.
General Culture **Surgoinsville, Tennessee**
International Relations Club '48; Commerce Club, '47; Eta Iota Tau Fraternity, '49; Superlative '49.

COOPER, PEGGY
Liberal Arts **Clinton, Tennessee**
Zeta Mu Epsilon, '48, Secretary, '49; Student Christian Association, '48, '49.

COPELAND, HERBERT EARL, JR.
Phi Theta Kappa, '48, Vice-President, '49; Nocatula, Co-Business Manager '49; International Relations Club, President, '48; Library Staff, '48, '49.

S E N I O R S

COSBY, WALTER
General Culture **Arlington, Virginia**
Eta Iota Tau Fraternity, '49; Commerce Club '49; International Relations Club, '48; Tennis '48, '49.

COURTRIGHT, NANCY MARIE
Pre-Nursing **River Edge, New Jersey**
Sigma Iota Chi Sorority, '48, '49; Student Christian Association '48, '49; Bulldog Staff '48, Society Editor '49; Chorus '49; Nocatula Staff, Typing Editor '49; Home Economics Club, Vice-President '49; Tumbling Team '48.

COVINGTON, CAROL
Liberal Arts **Chattanooga, Tennessee**
Sigma Iota Chi Sorority '48, Treasurer '49; Student Council Representative '49; Secretary of Student Council '49; Phi Theta Kappa '49; Nocatula Staff '49; Student Christian Association '48, '49; Life Service Volunteers '48, Chaplain '49; Religious Council, '49; Wesleyan Fellowship '48, Vice-President '49; Superlative '49.

CRAFT, RYLAND, G.
Pre-Law **Gate City, Virginia**

CRAWFORD, JEAN
Secretarial Science **Kingsport, Tennessee**
Sigma Iota Chi Sorority '48, Reporter '49; Bulldog Staff, Circulation Manager '48, Editor '49; Nocatula '49; Student Council '49; Student Officer '49; Student Christian Association '48, '49; Commerce Club '48, '49; Chorus '49; Superlative '49; Phi Theta Kappa '49.

CROWSON, EMERT
Pre-Law **Greeneville, Tennessee**
Eta Iota Tau Fraternity '48, Vice-President '49; Off Campus Club '48, '49; International Relations Club '48.

CRUMLEY, LEON
Pre-Law **Etowah, Tennessee**
International Relations Club '48; Off Campus Club '48, '49.

CUNNINGHAM, CLIFFORD R.
Business Administration **Athens, Tennessee**
Phi Sigma Nu Fraternity '48, Treasurer '49; Commerce Club '48, '49; Off Campus Club '48, '49.

S E N I O R S

CURBOW, PAULINE
Elementary Teacher **Cleveland, Tennessee**
Eta Upsilon Gamma Sorority '48, Treasurer '49; Art Club '48, Wesleyan Fellowship '48, '49; Student Christian Association '48; International Relations Club '48.

DAVIS, RALPH GARRISON, JR.
Liberal Arts **Athens, Tennessee**
Theta Sigma Chi Fraternity '48, Secretary '49; Bulldog Staff '48, Circulation Manager '49; Nocatula Staff '49, Art Editor; Art Club '48, '49; Student Christion Association '48, '49; Off Campus Club '48, '49; Commerce Club '49; Delta Psi Omega '49.

DENTON, JAMES KENNETH
Liberal Arts **Sweetwater, Tennessee**
Eta Iota Tau Fraternity '48, '49.

DEW, EDWARD L.
Business Administration **Kingston, Tennessee**
Phi Sigma Nu Fraternity '49; International Relations Club '49; Commerce Club '48.

DICKSON, WAYNE
Business Administration **Englewood, Tennessee**
Commerce Club '48, Vice-President '49; Off Campus Club '48, '49.

DILLINGHAM, FRANK ROBERT
General Culture **Dalton, Georgia**
Phi Sigma Nu Fraternity '49; Off Campus Club '48, '49; Tumbling Team '48, Captain '49; Delta Psi Omega '49.

DODSON, JEAN
Secretarial Science **Athens, Tennessee**
Sigma Iota Chi Sorority '48, Secretary '49; Phi Theta Kappa '48, '49; Off Campus Club '48, '49; Commerce Club '49; Nocatula, Assistant Editor '49.

DOUGLAS, JOSEPH D.
Liberal Arts **Chattanooga, Tennessee**

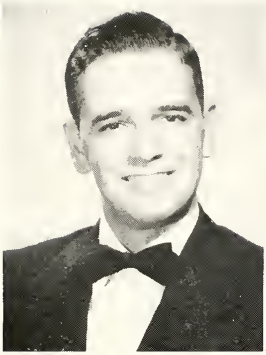

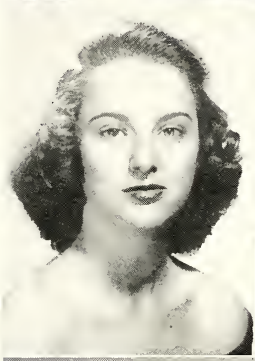
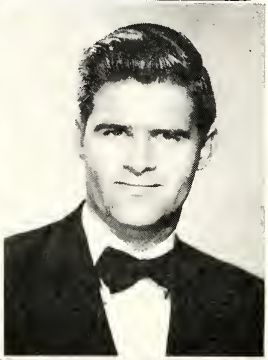
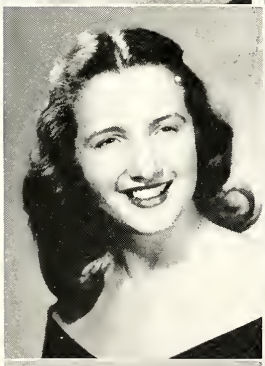

S E N I O R S

DUTTON, KENNETH
Liberal Arts **Lenoir City, Tennessee**

ELZEY, MARGARET MAXINE
General Culture **Pocahontas, Virginia**
Kappa Delta Phi Sorority '48, '49; Student Christian Association '48, '49; Commerce Club '48, '49; Wesleyan Fellowship '48, '49; Delta Psi Omega '48, '49; Music Club '49, Treasurer '48.

EMERT, SARA JO
Music **Maryville, Tennessee**
Sigma Iota Chi Sorority '48, Vice-President '49; Vice-President of Student Body '49; Delta Psi Omega '48, President '49; Cheerleader '48; Chorus '48, '49; Student Christian Association '48, '49; International Relations Club '48; Nocatula Staff, Society Editor '49; Bulldog Staff '48, '49; Music Club '48,'49; Superlative '49.

FARRELL, GENE
General Culture **Athens, Tennessee**
Theta Sigma Chi Fraternity '48, '49; Tennis Team '49; Off Campus Club '48, 49.

FEATHERS, PEGGY
Liberal Arts **Johnson City, Tennessee**
Eta Upsilon Gamma Sorority '48, President '49; Chorus '48, '49; Trio '48; Girls' Sextet '49; Phi Theta Kappa '48, '49; Delta Psi Omega '48, '49; Secretary and Treasurer of Junior Class '48; Wesleyan Fellowship '48, '49; Student Christian Association '48, '49; Secretary of Panhellenic Council '49; Football Queen '49.

FEEZELL, ELIZABETH HOPE
Liberal Arts **Decatur, Tennessee**
Off Campus Club '48,'49; Commerce Club '48, 49.

FRANCISCO, CAROLYN
Pre-Med **Athens, Tennessee**
Off Campus Club '48, '49.

FRANCISCO, DILLARD W.
Pre-Engineering **Athens, Tennessee**
Off Campus Club '48, '49.

S E N I O R S

GENNOE, DAVID
Physical Education **Decatur, Tennessee**

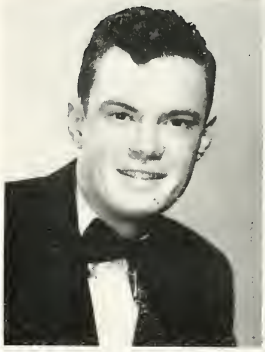

GENTRY, HILDA L.
Elementary Teaching **Athens, Tennessee**
Eta Upsilon Gamma '48, Reporter '49; Phi Theta Kappa '48, Reporter '49; Library Staff '48, '49; Art Club '48; International Relations Club '48; Wesleyan Fellowship '48, '49.

GOWENS, GRADY H.
Physical Education **Murry Cross, Alabama**
Football '48, '49; "W" Club '48, '49; International Relations Club '48.

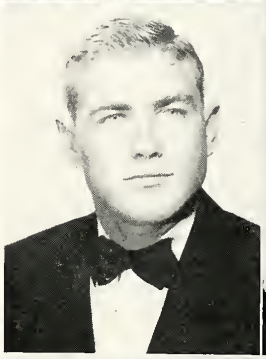

GRAHAM, BETTY SUE
Home Economics **Dunlap, Tennessee**
Zeta Mu Epsilon Sorority '48, Corresponding Secretary '49; Wesleyan Fellowship '48, '49; Student Christian Association; Home Economics Club '48, President '49.

GRAHAM, CHARLES TATE
Liberal Arts **Kingsport, Tennessee**

GREEVER, SARA JO
Church Secretary **Tazewell, Virginia**
Kappa Delta Phi Sorority '48, Chaplain '49; Student Christian Association '48, Worship Chairman '49; Life Service Volunteers '48; Secretary '49.

GRUBB, ETHEL E.
Liberal Arts **Lenoir City, Tennessee**
Student Christian Association '48, '49; Life Service Volunteers '49.

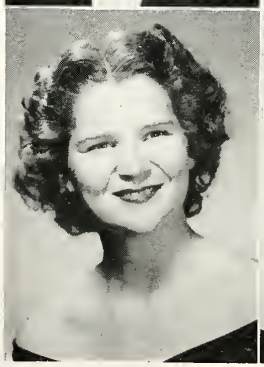

HAMILTON, NONA
Business Administration **Athens, Tennessee**
Kappa Delta Phi Sorority '48, President '49; Phi Theta Kappa '48, '49; Commerce Club '48, '49; Student Christian Association '48, '49; Bulldog Staff '48; Nocatula, Co-Business Manager '49; Wesleyan Fellowship '48, '49.

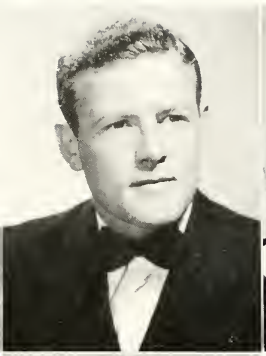

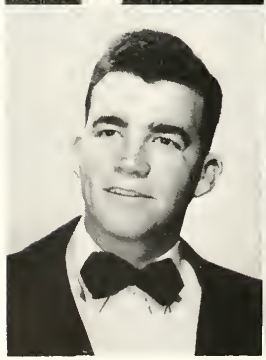

S E N I O R S

HANKS, JOHN
Pre-Med **Athens, Tennessee**
Theta Sigma Chi Fraternity '48, 49; Football Team '48, '49; "W" Club '48, '49; Off Campus Club '48, '49.

HARRINGTON, FRANCES MARY
Elementary Teaching **Sweetwater, Tennessee**
Zeta Mu Epsilon Sorority '48, '49; Student Christian Association '48, '49; Art Club '48; International Relations Club '48; Wesleyan Fellowship '48, '49.

HARTER, RICHARD WARREN
Pre-Med **Syracuse, New York**
Nocatula Editor '49; Theta Sigma Chi'48, Vice-President '49; Student Christian Association '48, '49; Student Council '49; Student Officer '49; Phi Theta Kappa '48, '49; Life Service Volunteers '48, '49.... Superlative '49.

HAYNES, ORA LEE
Elementary Teaching New Market, Tennessee
Student Christian Association '48, '49; Art Club '48; Wesleyan Fellowship '48, '49; International Relations. Club '48.

HEATH, JAMES E.
Business Administration **Knoxville, Tennessee**
Football '48, '49; Basketball Manager '49; Commerce Club '48, '49.

HEITZ, JOHN F.
Liberal Arts **Goshen, New York**
Football '48, '49; Basketball '48, '49; "W" Club '49; Student Christian Association '48, '49.... Off Campus Club '48, '49.

HELLERSTEDT, W. E.
Engineering **Isabella, Tennessee**

HERBERT, MARY
General Culture **Knoxville, Tennessee**
Zeta Mu Epsilon Sorority '48, '49; Student Christian Association '48, '49.

S E N I O R S

HILL, GRACE
General Culture **Louisville, Tennessee**
Eta Upsilon Gamma Sorority '49; Art Club '49; Library Staff '48, '49; Wesleyan Fellowship '48, '49.

HOLLAND, JAMES B.
Pre-Dentistry **Lenoir City, Tennessee**

HOSKINS, ANNETTE
Liberal Arts **Etowah, Tennessee**
Off Campus Club '48, '49.

HUNT, BETTY
English **Tellico Plains, Tennessee**
Bulldog Staff, Feature Editor, '49; Student Christian Association '48, '49.

HUTSELL, LOIS
Secretarial Science **Athens, Tennessee**

INGLE, WILMA JEAN
Secretarial Science **Dalton, Georgia**
Zeta Mu Epsilon Sorority '48, '49; Commerce Club '48; Home Economics Club '49; Wesleyan Fellowship '48, '49.

JACKMAN, HELEN LOUISE
BUSINESS ADMINISTRATION **Bradford, Mass.**
Kappa Delta Phi Sorority '48, Vice-President '49; Phi Theta Kappa '48, Secretary '49; Commerce Club '49, Secretary '48; Secretary and Treasurer of Senior Club '49; Student Christian Association '48, '49; Superlative '49.

JACKSON, RAY
Pre-Engineering **Etowah, Tennessee**

S E N I O R S

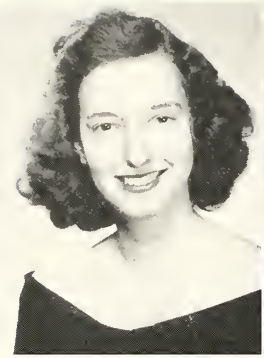

JACOBS, JUANITA
Music **Sweetwater, Tennessee**
Zeta Mu Epsilon Sorority '48, Conductress '49; Music Club '48, '49; Wesleyan Fellowship '48, '49.

JENNINGS, FAYE MARIE
Secretarial Science **Decatur, Tennessee**
Off Campus Club '48, '49.

JOHNSON, BOBBY
Pre-Dentistry **Lenoir City, Tennessee**

JONES, AUBREY
Liberal Arts **Chattanooga, Tennessee**
Eta Iota Tau Fraternity '48, '49; Student Christian Association '48, '49; Life Service Volunteers '48, '49.

JONES, BETTY F.
Church Secretary **Chattanooga, Tennessee**
Kappa Delta Phi Sorority '48, Treasurer '49; Phi Theta Kappa '48; Student Christian Association '48, '49; Life Service Volunteers, '48, Reporter '49.

JONES, EVELYN
Physical Education **Sweetwater, Tennessee**
Basketball '48; "W" Club; Tumbling Team '48.

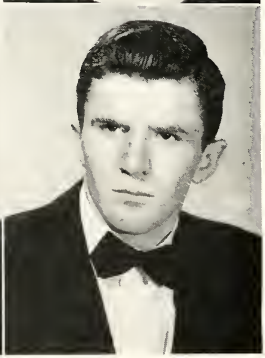

KILPATRICK, ERNEST
Business Education **Niota, Tennessee**
Theta Sigma Chi Fraternity '48, '49.

KNAFFL, WILLIAM R.
Physical Education **Knoxville, Tennessee**
Football '48, '49, "W" Club '49.

S E N I O R S

KNOX, WILLIAM
Liberal Arts **Athens, Tennessee**

LAWSON, EVA
Elementary Teacher **Cleveland, Tennessee**

LAWSON, RALPH W.
Business Administration **Lafollette, Tennessee**
Phi Sigma Nu Fraternity '49; Commerce Club '48, '49.

LINGERFELT, ROY L.
Business Administration **Athens, Tennessee**

LIPMAN, JAMES M.
Liberal Arts **La Grange, Georgia**

LOCKMILLER, LEONARD EARL
Business Education **Decatur, Tennessee**
Delta Psi Omega '48, '49; International Relations Club '48, President '49; Superlative '48; Vice-President Summer Quarter '48

LOWRY, F. A. JR.
Liberal Arts **Niota, Tennessee**

LUCKE, EDDIE
Physical Education **Dandridge, Tennessee**
Off Campus Club '48, '49; Basketball '48, '49.

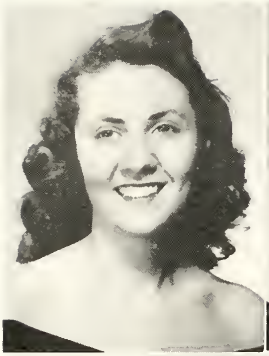

S E N I O R S

MARSHALL, CLARA MAE
General Culture **Chattanooga, Tennessee**
Wesleyan Fellowship '48, '49; Commerce Club '48; Cheerleader '49; Home Economics Club '49.

MASHBURN, MARTHA DEAN
Medical Secretary **Etowah, Tennessee**
Eta Upsilon Gamma Sorority '48, '49; Phi Theta Kappa '48, '49; Off Campus Club '48, '49.

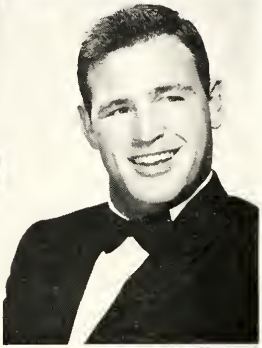

MASON, HAZEL
Elementary Teacher **Niota, Tennessee**
Eta Upsilon Gamma Sorority '49; Basketball '48; Off Campus Club '48; Student Christian Association '49.

McBROOM, EDWARD
Physical Education **Lenoir City, Tennessee**
Football '48, '49; "W" Club '43, Sergeant at Arms '49; International Relations Club '48, Sergeant at Arms '49; Superlative '49.

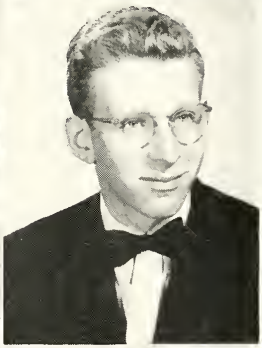

McCARTER, LOUISE
Liberal Arts **Gatlinburg, Tennessee**
Basketball '48, '49; Phi Theta Kappa '49; Wesleyan Fellowship '48, '49; "W" Club '49; Library Staff '48, '49; President of Ritter Hall '49.

McFARLAND, HORACE
Music **Grundy, Virginia**
Eta Iota Tau Fraternity '48, '49; Chorus '48, '49: Life Service Volunteers '48, President '49; Student Christian Association '48, '49; Music Club '48, '49; Delta Psi Omega'48, Head Usher '49; Phi Theta Kappa '48, '49.

McGEE, WILLIAM F.
Pre-Law **Chattanooga, Tennessee**
Phi Rho Pi '48, '49.

McKINNEY, EUGENE
Pre-Law **Chattanooga, Tennessee**
Eta Iota Tau Fraternity '49; Phi Rho Pi '48, President '49.

S E N I O R S

McKINNEY, VERNON
General Culture **Etowah, Tennessee**
Eta Iota Tau Fraternity '48, '49; Delta Psi Omega '48, '49; Student Christian Association '48, '49.

MIGITSCH, CHARLOTTE
General Culture Bogota, Columbia, S. America
Kappa Delta Phi Sorority '48, '49; Commerce Club '48, '49; Music Club '48, '49; Student Christian Association '48, '49; Chorus '49.

MILLER, BILLY L.
Physical Education **Athens, Tennessee**
Football '48, '49; Basketball '48; Off Campus Club '48, '49; International Relations Club '48; "W" Club '48, '49.

MINCY, HOMER F.
Liberal Arts **Athens, Tennessee**
Theta Sigma Chi Fraternity '48, Sergeant at Arms '49; International Relations Club '48; Off Campus Club '48, '49.

MINK, ERBY M.
General Culture **LaFollette, Tennessee**
Phi Sigma Nu Fraternity '49.

MONEYHUN, JACK HALL
Terminal **Kingsport, Tennessee**
Football '48, '49; "W" Club '48, '49.

MOORE, J. NORMAN
Business Administration Maryville, Tennessee
Eta Iota Tau Fraternity '48, '49; Art Club '49; Student Christian Association '48, '49; Chorus '49.

MURRAY, ALLEN T.
Pre-Law **LaFollette, Tennessee**
Phi Sigma Nu Fraternity '49; Phi Rho Pi '48, '49.

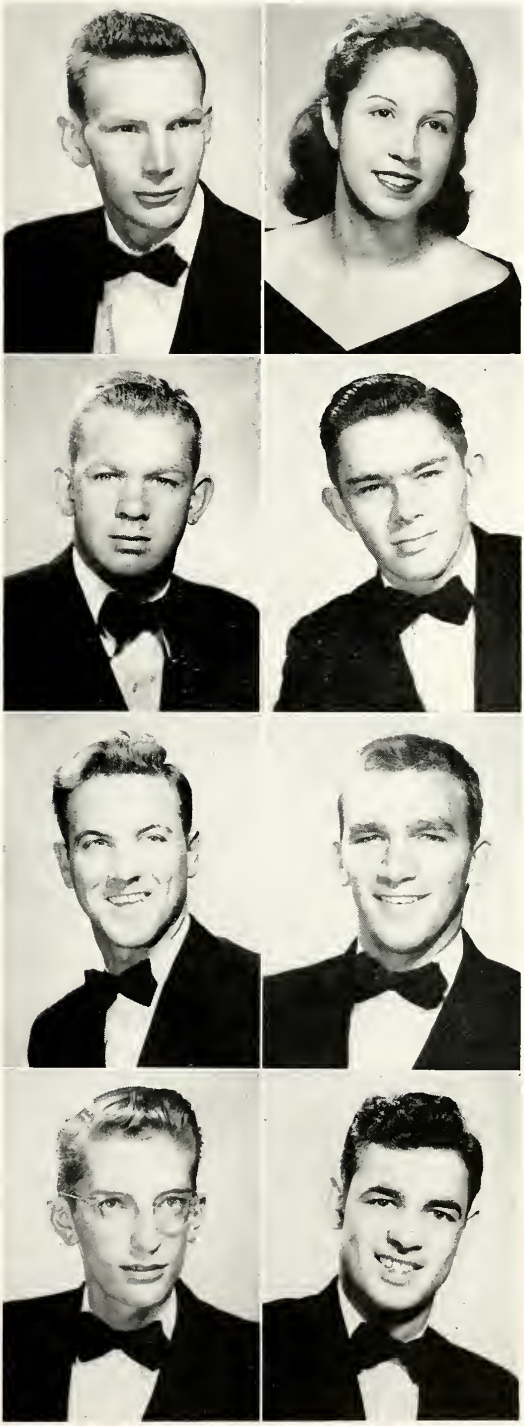

S E N I O R S

MYERS, DEWEY
Pre-Engineering **Calhoun, Tennessee**

NEAL, ROBERT T.
Liberal Arts **Chattanooga, Tennessee**
Theta Sigma Chi Fraternity '48, '49.

NEWMAN, JUNE E.
General Culture **Athens, Tennessee**
Kappa Delta Phi Sorority '48, '49; Chorus '48; Off Campus Club '48, '49.

NORTHERN, W. H.
Pre-Dentistry **Jefferson City, Tennessee**
Theta Sigma Chi '48, President '49; Panhellenic Council '49.

NORTON, EMMA C.
General Culture **Washington, D. C.**
Chorus '46; International Relations Club '46.

ODOM, RUTH
Secretarial Science **Bean Station, Tennessee**
Zeta Mu Epsilon Sorority '48, Vice-President '49; Commerce Club '48, '49; Wesleyan Fellowship '48, '49; Nocatula Staff '49; Home Economics Club '48, '49; Student Christian Association '48, '49.

PARKS, RHODELLE
General Culture **Benton, Tennessee**
Kappa Delta Phi Sorority '48, Corresponding Secretary '49; Art Club Vice-President '48, President '49; Off Campus Club '48, '49.

PARTON, JAMES B.
Liberal Arts **Gatlinburg, Tennessee**
Theta Sigma Chi Fraternity '49; Phi Theta Kappa '48, President '49.

S E N I O R S

PATCHING, HELEN E.
General Culture **Oakdale, Tennessee**
Eta Upsilon Gamma Sorority '48, Secretary '49; Commerce Club '48; Student Christian Association '48, '49; Wesleyan Fellowship '48, '49.

PEAVYHOUSE, EDWIN
Pre-Law **Spring City, Tennessee**
Eta Iota Tau Fraternity '48, Treasurer '49; International Relations Club '48; Art Club '48; Commerce Club '49; Chorus '48; Bulldog Staff '48, Sports Editor '49; Nocatula Staff, Sports Editor '49 Superlative '49.

PHARR, CHARLES JACK
Liberal Arts **Statesville, North Carolina**
Theta Sigma Chi '48, '49; Tennis '48.

PHILLIPS, BILL D.
Liberal Arts **Tampa, Florida**
Eta Iota Tau Fraternity '48, '49; Phi Rho Pi '48, Vice-President '49; Student Christian Association '48, '49; Chorus '48, '49; Male Quartet '48; Nocatula Staff '49; Bulldog Staff '48, '49.

PICKEL, DELORES
Music **Johnson City, Tennessee**
Sigma Iota Chi Sorority '48, '49; Music Club '48. '49; Wesleyan Fellowship '48, '49; Student Christian Association '48, '49; Chorus '48, '49.

PLEMMONS, HARRY G.
Business Administration Lenoir City, Tennessee
Phi Sigma Nu Fraternity '49; Chorus '49.

POTTS, JEANNE R.
Music **Kingsport, Tennessee**
Sigma Iota Chi Sorority '48, '49; Chorus '48, '49; Trio '48; Bulldog Staff; Music Editor '48, Nocatula Staff '49; Music Club, Secretary '48, President '49; Student Christian Association '48, '49; Life Service Volunteers '48, '49; Superlative '49.

PROAPS, JAMES
Business Administration Sweetwater, Tennessee

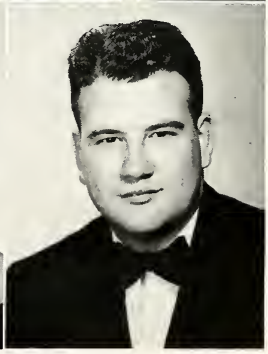

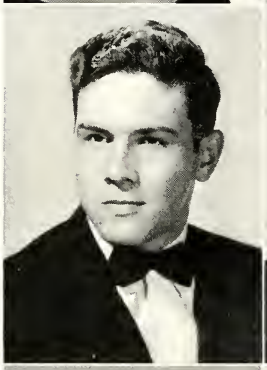

S E N I O R S

PULLEN, LOIS
Nursing **Etowah, Tennessee**
Zet Mu Epsilon Sorority '48, '49; Home Economics Club '49; Commerce Club '48; Football Attendant '49.

RATLEDGE, BERT
Business Administration **Loudon, Tennessee**

RAWLS, JIMMIE A.
Physical Education **Jacksonville, Florida**
Football '48, '49; "W" Club '48, '49.

REED, GEORGE C.
Pre-Engineering **Athens, Tennessee**

REEVES, A. J.
Physical Education **Guild, Tennessee**
Phi Sigma Nu Fraternity '49; Football '48, '49; Boxing '49; Superlative '49; "W" Club '49.

RIDENOUR, BILL
General Culture **Newcomb, Tennessee**
Phi Sigma Nu Fraternity '48, Secretary '49; Chorus '48, '49; Male Quartet '48; Art Club '48, '49; International Relations Club '48; Music Club '49; Off Campus Club '48; Nocatula Staff '49.

ROACH, GLENN N.
Pre-Med **Athens, Tennessee**

ROBERTS, GLADYS ALENE
Elementary Teacher **Englewood, Tennessee**
Eta Upsilon Gamma Sorority '48, '49; Off Campus Club '48, '49.

S E N I O R S

ROBERTSON, MARY KATHRYN
Music **Ringold, Georgia**
Kappa Delta Phi Sorority '48, Reporter '49; Music Club '48; Secretary and Treasurer '49; Student Christian Association '48, '49; Bulldog Staff '49; Nocatula Staff '49; International Relations Club '48.

ROBESON, ALICE
Business Administration **Athens, Tennessee**
Sigma Iota Chi Sorority '48, Parchment Editor '49; Off Campus Club '48, '49.

ROGERS, CLAUDINE
Church Secretary **Kingsport, Tennessee**
Eta Upsilon Gamma Sorority '48, Chaplain '49; Student Christian Association '48, '49; Life Service Volunteers '48, '49; Commerce Club '48.

RUNYON, BETTY RUTH
Secretarial Science **Athens, Tennessee**
Sigma Iota Chi Sorority '48, Program Chairman '49.

RUSSELL, PAUL
Education **Postelle, Tennessee**

SCOTT, MARGARET (PEGGY)
Liberal Arts **Kenosha, Wisconsin**
Sigma Iota Chi Sorority '48, Guard '49; Life Service Volunteers '48, '49; Student Christian Association '48, '49; Wesleyan Fellowship '48, '49; Nocatula Staff '49; Superlative '49.

SECRIST, LOIS
Pre-Law **Knoxville, Tennessee**
Zeta Mu Epsilon Sorority '48, Treasurer '49; Basketball '48, Co-Captain '49; Phi Theta Kappa '48, '49; Phi Rho Pi '48, Secretary '49; International Relations Club '48; Bulldog Staff '48, '49; "W" Club, President '49; Wesleyan Fellowship '48, '49; Secretary of Ritter Hall '49; Superlative '49.

SHELL, JOHN L.
Liberal Arts **Marietta, Georgia**
Phi Sigma Nu Fraternity '48, President '49; International Relations Club, Vice-President '48; Cheerleader '48; Panhellenic Council '49; Superlative '49.

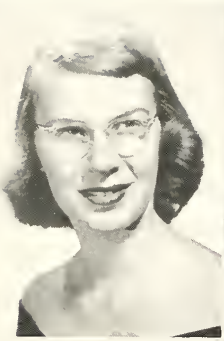
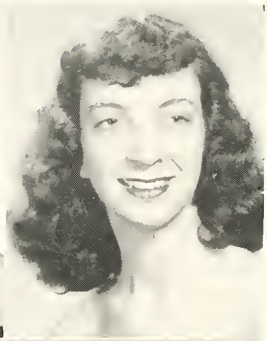

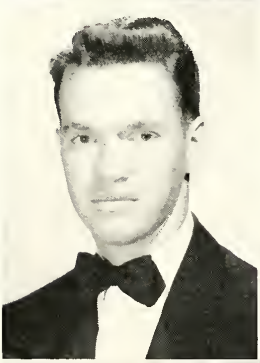

S E N I O R S

SLAUGHTER, BETTY
Music **Kingsport, Tennessee**
Sigma Iota Chi Sorority '48, '49; Music Club '48, '49; Chorus '48, '49; Wesleyan Fellowship '48, '49; Student Christian Association '48, '49.

SMITH, BETTY JOY
Education **Celina, Tennessee**
Zeta Mu Epsilon Sorority '48, '49; Wesleyan Fellowship '48, '49; Library Staff '48, '49.

SNYDER, WILLIAM
Pre-Engineering **Niota, Tennessee**

ST. JOHN, BETTY ANNE
Liberal Arts **Chilhowie, Virginia**
Kappa Delta Phi Sorority '48, Treasurer, '49; Student Christian Association '48, Secretary and Treasurer '49; Life Service Volunteers 48, Reporter '49.

STANLEY, BOB
Business Administration **Copperhill, Tennessee**

STAPP, JESSE O.
Pre-Med **Lenoir City, Tennessee**

STEPHENS, BROWNE CLINE
Pre-Law **Chattanooga, Tennessee**
Eta Iota Tau Fraternity '48, '49; Student Christian Association '48, Recreation Chairman '49; Chorus '48, President '49; Phi Rho Pi '48, '49; Ping-Pong Champion '48; Off Campus Club '48.

STEVENS, ELLA JO
Secretarial Science **Kingsport, Tennessee**
Sigma Iota Chi Sorority '48, President '49; Phi Theta Kappa '48,Treasurer '49; Nocatula Staff Photography Editor '49; Bulldog '49; Chorus '48, '49; Commerce Club '48, '49; Student Christian Association '48, '49; Panhellenic Council '49; Secretary of Lawrence Hall '48; Superlative '49.

S E N I O R S

STOCKARD, CHARLES C.
Pre-Engineering **Brooklyn, New York**
Theta Sigma Chi Fraternity '48, '49; Chorus '48, '49; Off Campus Club '48, 49.

STOOKSBURY, KATHERINE ANN
Medical Technology **Knoxville, Tennessee**
Kappa Delta Phi Sorority '49; Student Christian Association '49; Life Service Volunteers '49; Home Economics Club, Second Vice-President '49; Bulldog Staff '49.

SUAREZ, ARTURO
Pre-Engineering
El Progreso, Honduras, Central America
Chorus 48; Football '49; Student Christian Association '48, '49; International Relations Club '48.

SWANN, J. CHYLE
Pre-Law **Dandridge, Tennessee**
Eta Iota Tau Fraternity '48, Sergeant at Arms '49; Phi Rho Pi '49; Music Club '48, '49; International Relations Club '48; Student Christian Association '49; Off Campus Club'48, '49; Boys Quartet, Accompanist, '48.

SWANSON, IRIS
Business Administration **Chickamauga, Ga.**
Kappa Delta Phi Sorority '48, Secretary '49; Commerce Club '49, President '49; Bulldog Staff '49; Nocatula '49; President of Lawrence Hall '49; Student Christian Association '48, '49.

TAYLOR, JOHNNY
Liberal Arts **Williamsburg, Kentucky**
Football '48, '49 ;Basketball '48, '49, "W" Club '49.

TEAGUE, MARY OLLIE
Liberal Arts **LaFollette, Tennessee**
Beta Mu Epsilon Sorority '48, '49; Library Staff '48, '49;Wesleyan Fellowship '48, '49; Student Christian Association '48, '49; International Relations Club '48.

THOMPSON, JACK
Liberal Arts **Athens, Tennessee**

S E N I O R S

THOMPSON, PATRICIA MARY
Medical Secretary **Kenosha, Wisconsin**
Zeta Mu Epsilon '48, President '49; Delta Psi Omega '48, Business Manager '49; Phi Theta Kappa '48, '49; Student Christian Association '48, '49; Panhellenic Council '49; Wesleyan Fellowship '48, '49; Music Club '48, '49; Superlative '49.

THOMPSON, W. A.
Pre-Pharmacy **Athens, Tennessee**
Eta Iota Tau Fraternity '48, '49; Off Campus Club '48, Delta Psi Omega '49.

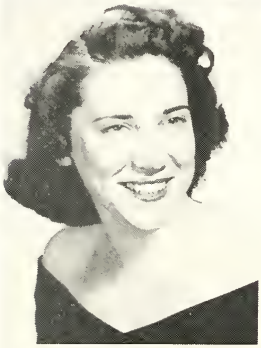

THORNTON, CHRISTINE
Physical Education **Dandridge, Tennessee**
Basketball '48, '49; Kappa Delta Phi Sorority '49 International Relations Club '48; Wesleyan Fellowship '48, '49; "W" Club '49; Library Staff '48, '49.

THURSTON, LEON
Business Education **Sweetwater, Tennessee**

TIERNEY, RICHARD
Post Graduate **New York**

TIMMONS, BETTY JUNE
Post Graduate **Chattanooga, Tennessee**

TINNEL, KENNETH H.
Pre-Engineering **Lenoir City, Tennessee**
Eta Iota Tau Fraternity '49; Phi Theta Kappa '49.

TOMLINSON, TOMMY
Physical Education **Hasting, Florida**
Eta Iota Tau Fraternity '48, Secretary '49; Football '48; Commerce Club '48; Monitor, Petty Manker Hall '49.

S E N I O R S

TORRENCE, ROBIN LOUISE
Business Administration **Morris Plains, N. J.**
Eta Upsilon Gamma Sorority '48, '49; Tumbling Team '48, '49; Wesleyan Fellowship '48, '49; Chorus, '48, '49.

TOWNSEND, JAMES F., JR.
Business Administration **Chattanooga, Tenn.**
Off Campus Club '48, '49.

TUGGLE, EUGENE
Business Administration **Athens, Tennessee**
Phi Sigma Nu Fraternity '49; Off Campus Club '48, '49.

TROTT, EUGENE
Business Administration **Chattanooga, Tenn.**
Eta Iota Tau Fraternity '49; Off Campus Club '48, '49.

WATTS, JO ANNE
General Culture **Etowah, Tennessee**
International Relations Club '48; Off Campus Club '48, '49; Art Club '48, '49.

WATER, MACK L.
Business Administration **Houston, Texas**
International Relations Club '48; Commerce Club '48, '49; Phi Rho Pi '48, '49.

WILLIAMS, ALEX
Physical Education **Etowah, Tennessee**
Football '48, '49; "W" Club '48, President '49; Off Campus Club '48; Senior Representative Student Council '49.

JUNIOR OFFICERS

President	James Mitchell
Vice President	Russell Clements
Secretary and Treasurer	Carl Porter
Student Council Representative	Alma Martin
Student Council Representative	Bill Chambers

Farnum Rand

IN MEMORIAM

DOORWAYS OF GOD

God's ways to man are devious,
Ineffable, and sure:
To everyone both life and death
Stand just outside his door.

They argue for his greater good
A few times 'round the clock,
And then quite unexpectedly
There comes that gentle knock.

—E. G. Rogers

JUNIORS

ARMSTRONG, BOB
Knoxville, Tennessee

ARRANTS, GEORGE R.
Decatur, Tennessee

AYERS, ANE
Arlington Virginia

BAILEY, NANCY
McDonald, Tennessee

BANDY, HARRY
Rockwood, Tennessee

BARNES, FRANK
Knoxville, Tennessee

BATES, CHARLES
Benton, Tennessee

BECKETT, MARGARET
Chattanooga, Tennessee

BERRY, PATSY
Chilhowie, Virgina

BEST, BETTY
Sweetwater, Tennessee

BIVENS, RAYMOND
Erie, Tennessee

BLAIR, HELEN
Englewood, Tennessee

BLEDSOE, CLEO
Etowah, Tennessee

BOSTIC, MATTIE JEAN
Decatur, Tennessee

BOWDEN, CARLA
Chattanooga, Tennessee

BRADBURY, JACK
Wytheville, Virginia

BRAKEBILL, DAVID
Sweetwater, Tennessee

BREWER, JACK
Sweetwater, Tennessee

BRODECKI, ROBERT
Tuckahoe, New York

BROGDON, JOE
Chattanooga, Tennessee

BROYLES, ALMA
Athens, Tennessee

BRYAN, RUBYE
Etowah, Tennessee

BURELL, CHARLES
Hastings, Florida

BURGER, REBA
Cleveland, Tennessee

JUNIORS

BURNETTE, CARL
LaFollete, Tennessee

CALLIHAN, AMOS
Englewood, Tennessee

CAMPBELL, GEORGIA
Jonesboro, Tennessee

CAMPBELL, IVAH LEE
Etowah, Tennessee

CHAMBERS, BILL
Washington, D. C.

CHAPMAN, HARRIETTA
Decatur, Tennessee

CHISOM, FRED
Athens, Tennessee

CLARK, WILLIAM
Athens, Tennessee

CLEMENTS, RUSSELL
Petersburg, Florida

COLEMAN, BARBARA
Chattanooga, Tennessee

COOKE, ALEC
Jacksonville, Florida

CORYELL, WARREN
New York City, New York

COVEY, WILLIAM
Wytheville, Virginia

CRABTREE, TED
Sweetwater, Tennessee

CRUTCHFIELD, DRENNON
Dalton, Georgia

DAUGHERTY, HARLAN
Englewood, Tennessee

DAVIDSON, ELLIS
Winchester, Tennessee

DENNIS, MARY ALICE
Sevierville, Tennessee

DWESE, ELIZABETH ANN
Widemouth, West Virginia

DISNEY, FRANK
Englewood, Tennessee

DYER, FRANK
Sweetwater, Tennessee

EBLEN, LODENA
Harriman, Tennessee

FANCHER, PAUL
Chattanooga, Tennessee

FARFORD, ARTHUR
Jacksonville, Florida

JUNIORS

FISHER, BLYTHE
Athens, Tennessee

FRENCH, JOHN
Greenback, Tennessee

FREYRE, HENRY
West Chester County, New York

FREYRE, LOUIS
West Chester County, New York

FREYRE, OSCAR
West Chester County, New York

FUSCHINI, JEAN
Arlington, Virginia

GILLENWATER, EDNA
Knoxville, Tennessee

GILLERT, RICHARD
Yonkers, New York

GOCHENOUR, WAYNE
Arlington, Virginia

GOINS, JOHN
Chattanooga, Tennessee

GRAVES, FRED JR.
Fountain City, Tennessee

GRIFFIN, BARBARA
Chattanooga, Tennessee

GRIFFITH, EILEEN
Chattanooga, Tennessee

GRIFFITH, EUGENE
Chattanooga, Tennessee

HACKLER, PHYLLIS
Akron, Ohio

HALBERT, RICHARD
Petersburg, Virginia

HALEY, SAM
Dalton, Georgia

HAMILTON, PEARL
Oak Ridge, Tennessee

HAMMER, NEVILLE
Fountain City, Tennessee

HANEY, CHARLES
Athens Tennessee

HANSIRD, JIMMY
Highland Park, Michigan

HARRIS, CYNTHIA
Athens, Tennessee

HARRISON, HENRY
Cleveland Tennessee

HAUN, JENA
Tellico Plains, Tennessee

JUNIORS

HEARN, EDELL
Watertown, Tennessee

HENLEY, ROBERT
Decatur, Tennessee

HICKMAN, PATRICIA
Chattanooga, Tennessee

HINDS, HELEN
Rockwood, Tennessee

HITSON, JAMES
Englewood, Tennessee

HOGGATT, JAMES
Jacksonville, Florida

HOLT, HENRY
Bristol, Virginia

HUDGENS, EVELYN
Chattanooga, Tennessee

HUSKINS, CHARLES
Chattanooga, Tennessee

INGRAM, BERNICE
Cleveland, Tennessee

INMAN, BETTY
Ten Mile, Tennessee

JOHNSON, MARVIN
Robbinsville, North Carolina

JOHNSTON, KAY
Chattanooga, Tennessee

JOHNSTON, MAXINE
Etowah, Tennessee

JONES, BILL
Copperhill, Tennessee

KEELEY, WILLIAM
Forest Hill, New York

KELLEY, MILDRED
Chattanooga, Tennessee

KENNEDY, MARTIN
Decatur, Tennessee

KENNEDY, NADEAN
Athens, Tennessee

KING, SARA
Chattanooga, Tennessee

KOEHL, MARJORIE
Kenosha, Wisconsin

LANIER, CHARLES
Petersburg, Virginia

LAYMAN, JULIA
Athens, Tennessee

LAYMAN, MARY PEARL
Athens, Tennessee

JUNIORS

LOVE, JOYCE
Chilhowie, Virginia

LOWDER, Garland
Wytheville, Virginia

LYKE, GEORGIA ANN
Bronxville, New York

MAAL, WILLIAM
Curacaa, Dutch West Indies

MACKAY, PHOEBE
Bronxville, New York

MADDOX, RUTH
Calhoun, Tennessee

MALONE, SAMMIE
Loudon, Tennessee

MANRY, MILLARD
Athens, Tennessee

MARTIN, ALMA
Chattanooga, Tennessee

MASON, KATHERINE
Chilhowie, Virginia

McCAMIS, PAUL
Athens, Tennessee

McCAMY, MARIAN
Tennga, Georgia

McCANN, BUDDY
Birmingham, Alabama

McCULLEY, JOYCE
Chattanooga, Tennessee

McDONALD, CHARLES
Loudon, Tennessee

McFARLAND, CECIL
Grundy, Virginia

McFARLAND, GERALD
Grundy, Virginia

McNABB, CHARLES
Newport, Tennessee

MELHORN, BERNOLA
McCaysville, Georgia

MILLER, MARY LOU
Oak Ridge, Tennessee

MITCHELL, JOHN
Grossville, Tennessee

MITCHELL, JAMES
Loudon, Tennessee

MOORE, BETTY
Decatur, Tennessee

MOORE, JAMES
Etowah, Tennessee

JUNIORS

MORGAN, VIVIAN
Cave Springs, Georgia

NORTH, FRANCES JO
Etowah, Tennessee

NORTON, HARRY
Huntsville, Alabama

NORTON, MACK
Decatur, Tennessee

OGLE, EVA
Sevierville, Tennessee

PANGLE, JAMES
Etowah, Tennessee

PANTER, CATHRYN
Copperhill, Tennessee

PARKS, MILDRED
Riceville, Tennessee

PHILBRICK, JOAN
Fort Farrchild, Maine

PHILLIPS, ROBERT
Dalton, Georgia

POOLE, JACK S.
Wytheville, Virginia

PORTER, CARL
Chattanooga, Tennessee

RAND, FARNUM
Newark, New Jersey

RANKIN, MARGARET
Athens, Tennessee

RAPER, JOE
Englewood, Tennessee

REED, JAMES
Etowah, Tennessee

RIDDLE, CHARLSIE
Athens, Tennessee

RIDGE, WILLIAM H.
Chattanooga, Tennessee

RIDLEY, MAE
South Pittsburg, Tennessee

ROBERTS, BENNIE SUE
Riceville, Tennessee

ROBESON, LOIS
Jasper, Tennessee

ROBESON, LOYD
Jasper, Tennessee

ROBESON, WILMA
Sevierville, Tennessee

ROBINSON, FRANKIE
Niota, Tennessee

JUNIORS

ROBINSON, GEORGE
Mortensville, Virginia

ROGERS, JOSEPH G.
Englewood, Tennessee

ROSENBAUM, RICHARD
Jonesboro, Tennessee

RUTHERFORD, JOHN
Etowah, Tennessee

SANDIN, BRUCE
Arlington, Virginia

SAUCEMAN, WANDA MAE
Newport, Tennessee

SHAW, SARAH ANN
Hixson, Tennessee

SMALL, HOWARD ELLIS
Athens, Tennessee

SMITH, EDWARD LEE
Englewood, Tennessee

STAMEY, HENRY
Athens, Tennessee

STEADMAN, BETTY
Kingsport, Tennessee

SUTHERLAND, BONNIE
Roda, Virginia

TALLANT, JOHN B.
Niota, Tennessee

TAYLOR, MABLE
Copperhill, Tennessee

TEMPLETON, WILLIAM
Chattanooga, Tennessee

TROTTER, EUGENE
Niota, Tennessee

TROTTER, JEANNINE
Chattanooga, Tennessee

TRUE, LUTHER
Rockwood, Tennessee

UMBERGER, PAUL
Pulaski, Virginia

VESTAL, EUGENE
Kingsport, Tennessee

VESTAL, HELEN
Athens, Tennessee

WALKER, MAXINE
Sweetwater, Tennessee

WATSON, MARY ANN
Kingsport, Tennessee

WEAVER, BETTY JANE
Kingsport, Tennessee

JUNIORS

WESCOTT, JOE
Chattanooga, Tennessee

WHALEN, JOE
Chattanooga, Tennessee

WHITE, DON
Whitesburg, Tennessee

WILSON, BETTY JANE
Etowah, Tennessee

WILSON, MARTHA
Dalton, Georgia

WILD, JULIAN
Athens, Tennessee

WOOD, DAVE
Jacksonville, Florida

YATES, BETTY
Rutledge, Tennessee

JUNIORS NOT PICTURED IN ANNUAL

BATES, JOHN
South Pittsburg, Tennessee

BRADFORD, WILLIAM
Benton, Tennessee

CAMPBELL, DON
Copperhill, Tennessee

CARMACK, RAY
Lenoir City, Tennessee

CHAMLEE, MARY
Sweetwater, Tennessee

COBB, GORDON
Lenoir City, Tennessee

COLEMAN, TOMMY
Jacksonville, Florida

COURTNEY, MARGARET
Greenback, Tennessee

CRITTENDEN, RACHEL
Etowah, Tennessee

CROWE, JAMES
Harriman, Tennessee

CRYE, GRADY
Benton, Tennessee

DAVIS, LAWRENCE
Grottoes, Virginia

DITMORE, CHARLES
Athens, Tennessee

DIXON, KENNETH
Jacksonville, Florida

EASTON, DEWEY
Lenoir City, Tennessee

EDWARDS, KENNETH
Jacksonville, Florida

ELLIS, AGNEW
Spring City, Tennessee

FITZGERALD, GEORGE
Sweetwater, Tennessee

FOSTER, JOSHUA
Sweetwater, Tennessee

GIBSON, HERBERT
Ranger, North Carolina

HASHE, NORBERT
Niota, Tennessee

HELLERSTEDT, ROBERT
Isabella, Tennessee

HOBSON, ALBERT
Arlington, Virginia

HUDSON, BILLY
Sweetwater, Tennessee

HUGHES, JAMES
Murphy, North Carolina

HUSKEY, HUGH
Englewood, Tennessee

INMAN, EARL
Athens, Tennessee

JONES, JAMES
Sweetwater, Tennessee

LAYMAN, WILLIE MAE
Athens, Tennessee

LEGLER, GEORGE
Jacksonville, Florida

LINDSEY, WILLIAM
Jacksonville, Florida

MELTON, EDWARD
Athens, Tennessee

MILLER, CHARLES
Delano, Tennessee

MILLER, HUGH
Etowah, Tennessee

NEWMAN, MAYNARD
Decatur, Tennessee

PICKLE, SAM
Sweetwater, Tennessee

PIERSON, JIMMY
Gate City, Virginia

PROVINS, ANNA
Jellico, Tennessee

ROBERTS, LEE ROY
Dalton, Georgia

ROBERTS, EDMOND
Rockwood, Tennessee

RUTLEDGE, GENE
Sweetwater, Tennessee

ROWLAND, HOWARD
Athens, Tennessee

SAMPLE, WILLIAM
Sweetwater, Tennessee

SELLERS, VIRGINIA
Athens, Tennessee

SPARKS, VICTOR
Arlington, Virginia

STEPHENS, HOWARD
Etowah, Tennessee

SUTTON, WINSTON
Englewood, Tennessee

TAYLOR, GENE
Sevierville, Tennessee

THOMPSON, JACK
Sweetwater, Tennessee

THURSTON, ELBERT
Sweetwater, Tennessee

TOOMBS, KENNETH
St. Petersburg, Florida

TOOMEY, ALAN
Athens, Tennessee

WILKINS, THOMAS
Athens, Tennessee

WILSON, JACK
Athens, Tennessee

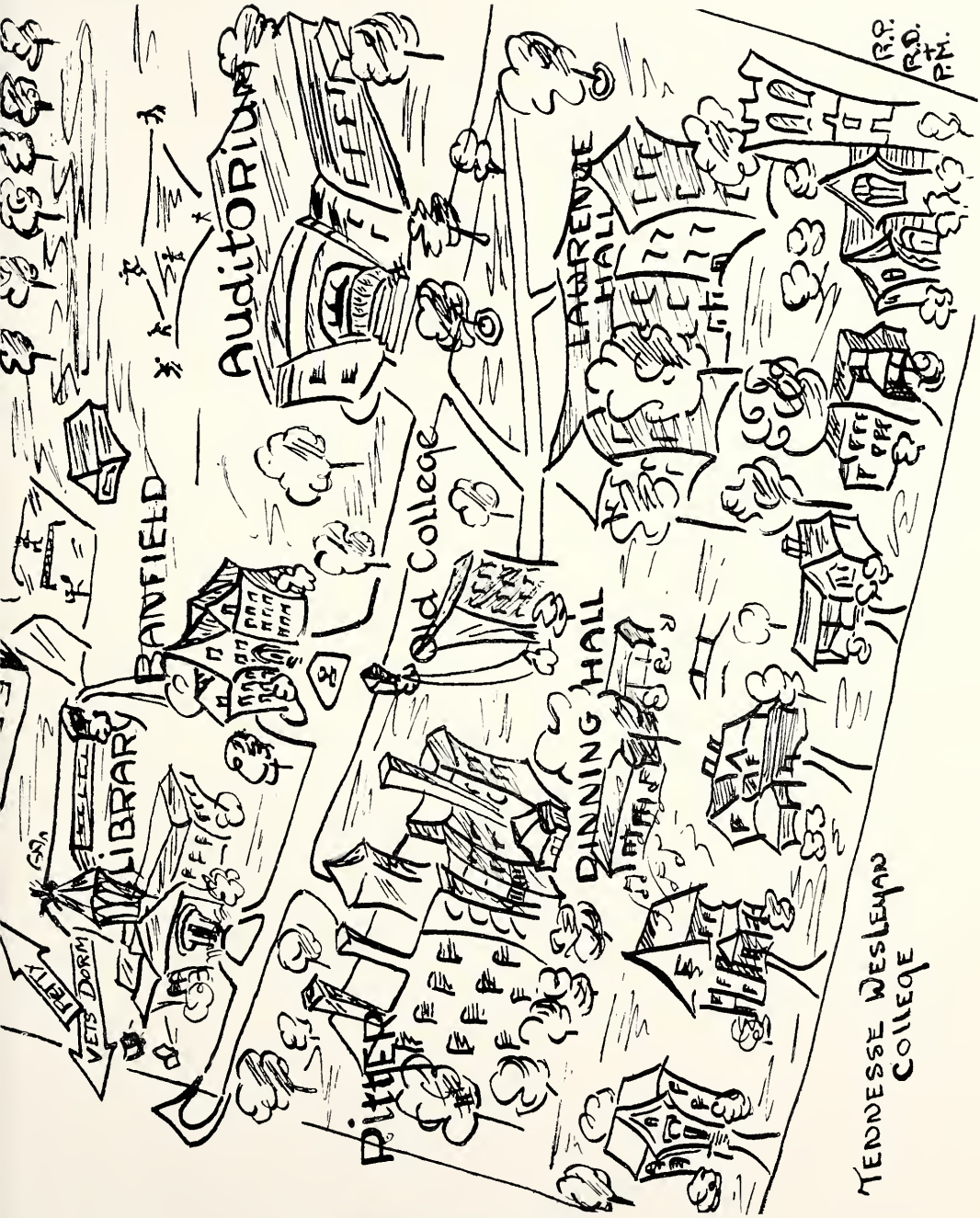

T. W. C. at a Glance

ORGANIZATIONS

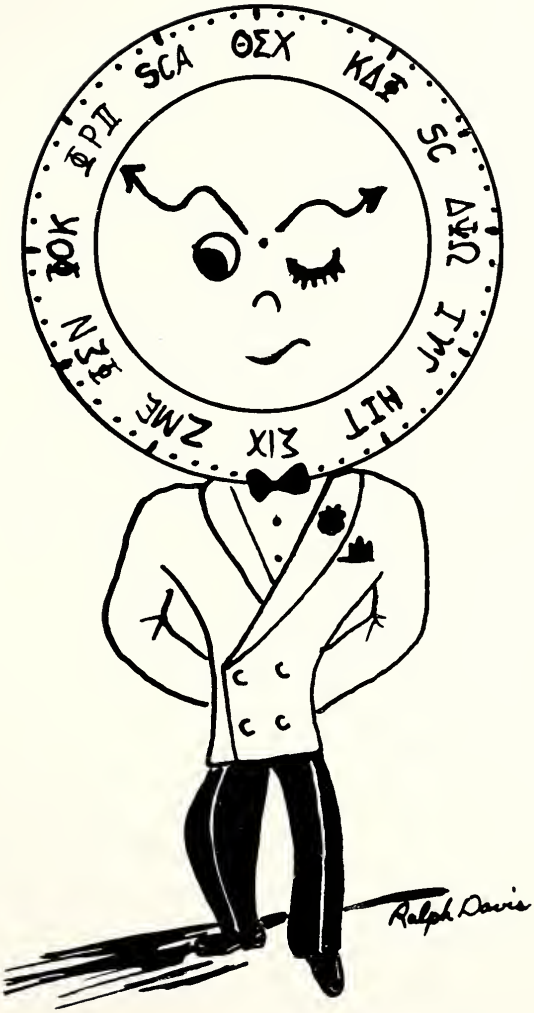

Know the true value of time;
snatch; seize; and enjoy every moment of it.
—Earl of Chesterfield

THE NOCATULA STAFF

Sponsor	Miss Bell
Editor	Dick Harter
Assistant Editor	Jean Dodson
Business Mgrs.	Earl Copeland and Nona Hamilton
Photo Editor	Ella Jo Stevens
Art Editor	Ralph Davis
Typing Editor	Nancy Courtright
Social Editor	Sara Jo Emert
Sports Editor	Edwin Peavyhouse

STAFF MEMBERS

P. W. Bryant	Jean Crawford
Iris Swanson	Phoebe Mackey
Bill Ridenour	Mary Katherine Robertson
Bill Phillips	Evelyn Hudgens
Ruth Odom	Peggy Scott
Martha Caldwell	Carol Covington
Juanita Jacobs	**NOT PICTURED:**
Jimmy Ball	Dean Banks
Jeanne Potts	Ann Campbell
Barbara Coleman	Rhodelle Parks

Jean Dodson, Dick Harter, Miss Belle

Earl Copeland, Noma Hamilton

THE BULLDOG STAFF

Editor ..... Jean Crawford
Assistant Editor ..... Johnny Bacon
Sponsor ..... Mr. A. H. Myers
Society Editor ..... Nancy Courtright
Feature Editors ..... Betty Hunt, Browne Stephens
Sports Editor ..... Edwin Peavyhouse
Music Editor ..... Jeanne Potts
Business Managers Barbara Coleman, Pat Hickman
Circulation Manager ..... Ralph Davis
Photographer ..... Harold Ridge
Columnists ..... Iris Swanson, Mary K. Robertson, Lois Secrist, Alma Martin George Robinson, Ella Jo Stevens, Bill Phillips.
Typists ..... Ann Shaw, Jeanine Trotter, Carla Bowden, Cathryn Panter, Joyce McCulley.

NOT PICTURED

James Feltman, Georgia-Ann Lyke, Bernola Melhorn, Sara Jo Emert, Katherine A. Stooksbury, Charles Huskins.

Mr. Myers, Johnny Bacon, Jean Crawford

STUDENT COUNCIL

President—Olen Cole; Vice President—Sara Jo Emert; Carol Covington, Dick Harter, Alex Williams, R. L. Ballew, Jean Crawford, Bill Chamber, Alma Martin James Mitchell

PANHELLENIC COUNCIL

J. Van B. Coe, Mrs. T. W. Whitehead, Ella Jo Stevens, Patricia Thompson, Peggy Feathers, Nona Hamilton, John L. Shell, George Collins Sponsors: Miss R. Mulliken, Mrs. J. Van B. Coe, Levis H. Hampton, A. Jack Houts,
NOT PICTURED: George A. Yates, W. H. Northern, Mrs. J. L. Robb, Mrs. A. J. Houts, Fred Puett.

RELIGIOUS COUNCIL

Chaplain Naff, A. H. Myers, Miss Betty Perkins, Dean Banks, Carol Covington, Ann Campbell, Jimmy Ball, Horace McFarland.

LIFE SERVICE VOLUNTEERS

Sponsors: A. H. Myers, Chaplain Naff.
Betty Ann St. John, Ann Campbell, Horace McFarland, Dean Banks, Carol Covington, Jimmy Ball, Joe Wescott, Eugene Vestal, Gerald McFarland, Dick Harter, Neville, Hammer, Ethel Grubb, Edna Gillenwater, Wanda Sauceman, Margaret Beckett, Peggy Scott, Nancy Bailey, Claudine Rogers, Harold Ridge, Barbara Coleman, Ann Shaw, Milton Alford, Carla Bowden, Catherine Stooksbury.
Not Pictured: Jeanne Potts, Sara Jo Greever, Betty Timmons, Grace Carter, Bonnie Caudell, Betty F. Janes, Maurice Moore.

PHI RHO PI

Sponsor—Fred Puett (not pictured)
Lois Secrist, Browne Stephens, Chyle Swan, Bill Phillips, Mack Waters, Eugene McKinney, P. W. Bryant, Allan Murray

STUDENT CHRISTIAN ASSOCIATION

Sponsor	Chaplain Naff
President	Jimmy Ball
Vice-President	Ann Campbell
Secretary and Treasurer	Betty St. John

HOME ECONOMICS CLUB

Sponsor—Mrs. Matthews
President, Betty Sue Graham; First Vice-President, Nancy Courtright; Second Vice-President, Katherine Stooksbury; Secretary and Treasurer, Anne Shaw. Aileen Robeson, Mary Ann Watson, Betty Steadman, Elizabeth Dewese, Ann Campbell, Kay Johnston, Ethel Blevins, Lois Pullen, Betty Inman, Jean Ingle, Clara Marshall, Katherine Mason, Pearl Hamilton, Ruth Odom, Betty Sue Graham, Anne Shaw, Katherine Stooksbury, Joyce Love, Nancy Courtwright.

COMMERCE CLUB

Sponsors—Mrs. Mapp, Mr. Williams
President, Iris Swanson; Vice-President, Wayne Dixon; Secretary Joyce Mcculley, Treasurer, Bruce Sandin.
Wayne Dixon, Jeannine Trotter, Iris Swanson, Jean Crawford, Minnie Blevins, Charlotte Migitsch, Jane Ayers, Bill Maal, P. W. Bryant, Bruce Sandin, Harold Ridge, Nona Hamilton, Helen Jackman, Ella Jo Stevens, Ruth Odom, Joyce McCulley, Bernice Ingram, Reba Burger, Walter Cosby, Bennie Sue Roberts, Carla Bowden, Betty Rose Yates, Hugh Tuggle, Wayne Gochenour.

MUSIC CLUB

Sponsors—Miss Muliken, Mrs. Standridge
President, Jeanne Potts; Vice-President, Margaret Amerine, Secretary and Treasurer, Mary Kathryn Robertson.
Betty Slaughter, Sara Jo Emert, Jeanne Potts, Margaret Amerine, Marjorie Koehl, Charlotte Migitsch, Mary Kathryn Robertson, Chyle Swann.
Not Pictured—Eileene Griffith, Mary Low Miller, Delores Pickel, Bill Ridenour, Juanita Jacobs, Bill Chambers, Horace McFarland.

ART CLUB

Sponsor—Miss Hale.
President, Rhodelle Parks; Vice-President, Bill Samples; Secretary, Bernola Melhorn; Treasurer, Helen Hinds.
Bernola Melhorn, Bill Samples, Rhodelle Parks, Phoebe Mackey, Ralph Davis, Helen Hinds, Kathryn Panter, Norma Jean Kyle, Betty Wilson, Maxine Walker Jena Haun, Jo Ann Watts.

GIRL'S LETTER CLUB

President, Lois Secrist; Vice President, Virginia Carey, Secretary and Treasurer, Louise McCarter. Coach, Robert Matthews
Carol Covington, Evelyn Jones, Christine Thornton, Hazel Mason.

BOY'S LETTER CLUB

President, Alex Williams; Coach, Rankin Hudson, Robert Matthews
John Heitz, Grady Gowens, Russell Clements, Bill Knaffl, Jack Moneyhun, Charles Lanier, Jim Rawls, John Taylor, James Heath, James Pangle, Buck Mitchell, Dick Rosenbaum, Jerry Atkinson.
Managers—Jack Brewer, James Feltman, Bert Ratledge.
Not Pictured—Bob Allen, John Hanks, Buddy McCann, Alec Cook, Kenneth Dixon, James Hoggatt, Arthur Farlord, Billy Miller, Ed McBroom, Bill Blair, R. L. Ballew, Dave Wood, J. D. Ahrend, James T. Hitson, A. J. Reeves, James Feltman, Coach Hudson.

A. J. Houts

Delores Pickel, Phoebe Mackey, Margaret Amerine, Georgia Lyke,, Peggy Feathers, Mary Alice Dennia.
Johnny Bacon, Bill Ridenour, Joe Westcott, Bill Phillips.

THE T.W.C. CHORUS

FIRST ROW:..Evelyn Hudgens, Rachael Crittenden, Mary Lou Miller, Betty Slaughter, Delores Pickel, Marjorie Koehl, Mary Alice Dennis, Phoebe Mackay, Charlotte Migitsch, Helen Patching, Betty Bacon, Lodena Eblen Edna Gillenwater.
SECOND ROW:.. Sara Jo Emert, Ella Jo Stevens, Jeanne Potts, Peggy Feathers, Jean Crawford, Margaret Amerine, Patsy Berry, Joyce Anderson, Nancy Courtright, Mabel Taylor, Georgia Lyke, Robin Torrence, Sara King.
THIRD ROW: Bill Ridenour, Milton Alford, Bill Stockard, Harry Bandy, Browne Stephens, Bill Phillips, Frank Dyer, Horace McFarland Joe Brogdon, Bob Mitchell.
FOURTH ROW: Johnny Bacon, Harry Plemmons, Harold Ridge, Joe Whalen, Sammy Malone, George Collins, Gerland McFarland, Joe Westcott.

President
James Parton

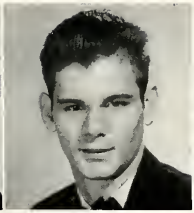

Vice-President
Earl Copeland

Secretary
Helen Jackman

Treasurer
Ella Jo Stevens

PHI THETA KAPPA

The Beta Chi Chapter of the Phi Theta Kappa, a National Junior College Honor Society based on Scholarship, Character and Leadership, is one of our most distinguished groups. To be a member of Phi Theta Kappa is the highest scholastic honor that Tennessee Wesleyan can give.

Sponsor C. O. Douglas

Dean Banks
Peggy Feathers
Louise McCarter

Minnie Blevins
Hilda Gentry
Horace McFarland

George Collins
Nona Hamilton
Lois Secrist

Carol Covington
Dick Harter
Patricia Thompson

Jean Dodson
Martha Mashburn
Kenneth Tinnel

Not Pictured: Jim Lipman, Dillard Francisco, Jean Crawford, Betty Jane Wilson, Betty Bacon.

ROBERTA MULLIKEN
Sponsor

PATRICIA THOMPSON
President

ZETA MU EPSILON SORORITY

OFFICERS

President ..... Patricia Thompson

Vice President ..... Ruth Odom

Treasurer ..... Lois Secrist

Secretary ..... Peggy Cooper

MEMBERS

Margaret Amerine, Hilda Avant, Reba Burger, Ann Campbell, Virginia Carey, Mary Herbetr, Jean Ingle, Bernice Ingram, Juanita Jacobs, Sara King, Lois Secrist, Joy Smith, Mable Taylor, Mary Ollie Teague, Helen Vestol, Peggy Clark, Peggy Cooper, Betty Sue Graham, Eileen Griffith, Mary Frances Harrington, Georgia Ann Lyke, Ruth Odom, Lois Pullen, Aileen Robesan, Wanda Sauceman, Betty Rose Yates.

NONA HAMILTON
President

MRS. A. J. HOUTS
Sponsor

KAPPA DELTA PHI SORORITY

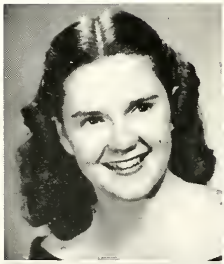

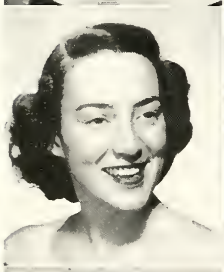

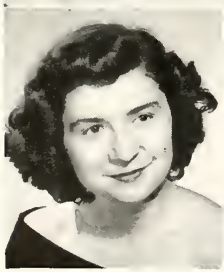

OFFICERS

President ..... Nona Hamilton

Vice-President ..... Helen Jackman

Treasurer ..... Betty St. John

Secretary ..... Iris Swanson

MEMBERS

Betty Bacon, Margaret Beckett, Ethel Blevins, Mary Alice Dennis, Maxine Elzy, Helen Jackman, Betty Fuller Jones, Ruth Anne Maddox, Katherine Mason, Bernola Melhorn, Betty Anne St. John, Katherine Stooksbury, Iris Swanson, Christine Thornton, Jeannine Trotter, Edna Gillenwater, Sara Jo Greever, Barbara Griffin, Helen Hinds, Betty Inman, Charlotte Migitsch, June Newman, Katherine Panter, Rhodelle Parks, Mary Kathryn Robertson, Maxine Walker.

ELLA JO STEVENS
President

MRS. JAMES L. ROBB
Sponsor

SIGMA IOTA CHI SORORITY

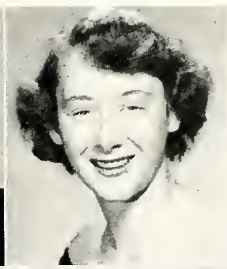

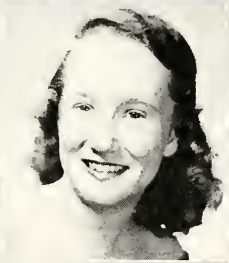
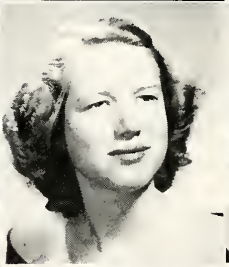
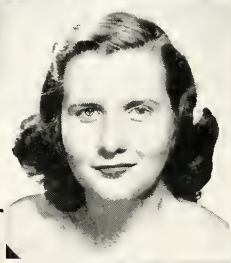

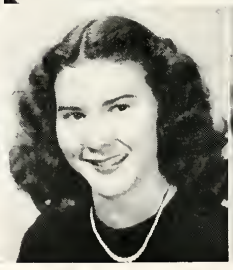

OFFICERS

President ..... Ella Jo Stevens

Vice-President ..... Sara Jo Emert

Treasurer ..... Carol Covington

Secretary ..... Jean Dodson

MEMBERS

Joyce Anderson, Jane Ayers, Nancy Bailey, Betty Ballew, Patsy Berry, Nancy Courtright, Carol Covington, Jean Crawford, Jean Dodson, Sara Jo Emert, Jeanne Potts, Margaret Rankin, Alice Robeson, Frankie Robinson, Betty Ruth Runyon, Betty Best, Minnie Blevins, Carla Bowden, Martha Caldwell, Barbara Coleman, Phyllis Hackler, Alma Martin, Marion McCamy, Joyce McCulley, Delores Pickel, Peggy Scott, Ann Shaw, Betty Slaughter, Betty Weaver.

PEGGY FEATHERS
President

MRS. J. VAN B. COE
Sponsor

ETA UPSILON GAMMA SORORITY

OFFICERS

President ..... Peggy Feathers

Vice-President ..... Dean Banks

Treasurer ..... Pauline Curbow

Secretary ..... Helen Patching

MEMBERS

Dean Banks, Mattie Jean Bostic, Bonnie Caudel, Harrietta Chapman, Pauline Curbow, Maxine Johnston, Mildred Kelley, Marjorie Koehl, Joyce Love, Phoebe Mackay, Bennie Sue Roberts, Gladys Roberts, Lois Robeson, Claudine Rogers, Launa Sutherland, Deanie Eblen, Hilda Gentry, Pearl Hamilton, Grace Hill, Kay Johnston, Martha Dean Mashburn, Hazel Mason, Mildred Parks, Helen Patching, Helen Ridley, Betty June Timmons, Robin Torrence.

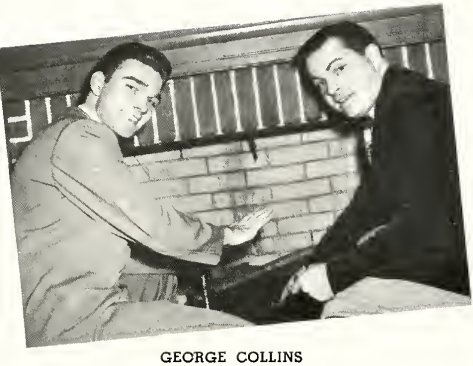

GEORGE COLLINS
President

A. J. HOUTS
Sponsor

ETA IOTA TAU FRATERNITY

OFFICERS

President ..... George Collins

Vice-President ..... Emert Crowson

Treasurer ..... Edwin Peavyhouse

Secretary ..... Tommy Tomlinson

MEMBERS

Bill Chambers, Russell Clements, Bill Conant, Walter Cosby, Emert Crowson, Richard Gillert, Fred Graves, Jr., Jimmy Hansird, Aubrey Jones, Eddie Lucke, Edwin Peaveyhouse, Bill Phillips, Carl S. Porter, Browne Cline Stephens, Chyle Swann, Drumman Crutchfield, Kenneth Dentan, Frank Dyer, Louis A. Freyre, Oscar L. Freyre, Cecil E. McFarland, Horace McFarland, Eugene McKinney, Vernon L. McKinney, Norman Moore, W. A. Thompson, Kenneth Tinnel, Tommy Tomlinson, Eugene Trott, Joe Whalen.

W. H. NORTHERN
President

FRED PUETT
Sponsor

THETA SIGMA CHI FRATERNITY

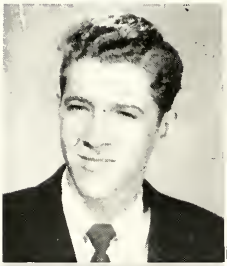

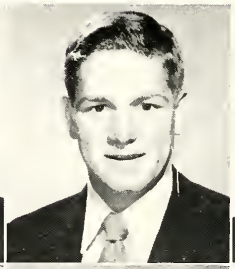
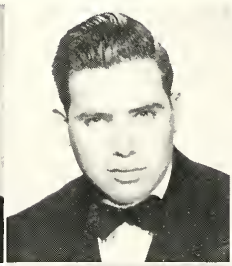

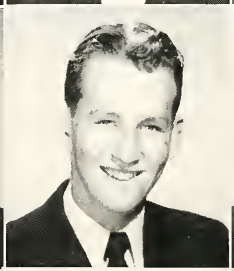

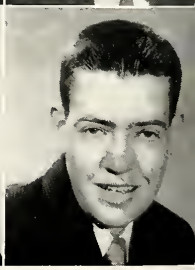

OFFICERS

President ..... W. H. Northern

Vice President ..... Dick Harter

Secretary ..... Ralph Davis

Treasurer ..... James Brigman

Helen Jackman

Sweetheart of THETA SIGMA CHI

MEMBERS

Bob Armstrong, Frank Barnes, Jack Bradbury, James Brigman, Robert Brodecki, Dick Harter, Edell Hearn, Henry Holt, Bill Jones, William Keeley, Bob Mitchell, Robert Neal, Jim Parton, Jack Pharr, Jack Poole, Joe Brogdon, Amos Calliham, Ralph Davis, Gene Farrell, John Hanks, Ernest Kilpatrick, Bill Knox, F. A. Lowry, Charles McNabb, Homer Mincy, Floyd Robeson, Jake Robinson, Charles Stockard, Bill Templeton, Julian Wild.

JOHN SHELL
President

LEVIS HAMPTON
Sponsor

PHI SIGMA NU FRATERNITY

OFFICERS

President ..... Buddy Shell

Vice-President ..... Childress Clift

Treasurer ..... Clifford Cunningham

Secretary ..... Bill Ridenour

MEMBERS

Johnny Bacon, R. L. Ballew, Bill Blair, P. W. Bryant, Clifford Cunningham, Ed Dew, Frank Dillingham, John French, Harry Plemons, Bert Ratledge, A. J. Reeves, Bill Ridenour, Carl Burnett, Charles Burrell, Childress Clift, Olen Cole, Wayne Gochenour, Sam Haley, Ralph Lawson, Erby Mink, Bruce Sandin, Hugh Tuggle.

DELTA PSI OMEGA

OFFICERS

President ..... Sara Jo Emert

Secretary and Treasurer ..... Patricia Thompson

Head Usher ..... Horace McFarland

Cast 129 is the local chapter of Delta Psi Omega, a National honorary fraternity founded to recognize and reward all phases of student participation in junior college play productions. This year's major productions were "WHY THE CHIMES RANG," "DOUBLE DOORS," and "DEAR RUTH."

LEVIS A. HAMPTON
Sponsor

MEMBERS

George Collins
Peggy Feathers
Edwin Peaveyhouse

Ralph Davis
Earl Lockmiller
Betty June Timmons

Maxine Elzy
Horace McFarland
Patricia Thompson

Sara Jo Emert
Vernon McKinney
W. A. Thompson

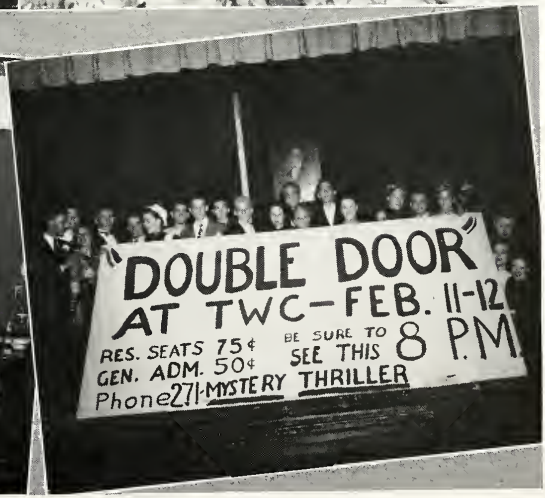

ENTERTAINMENT AT T.W.C.

FEATURES

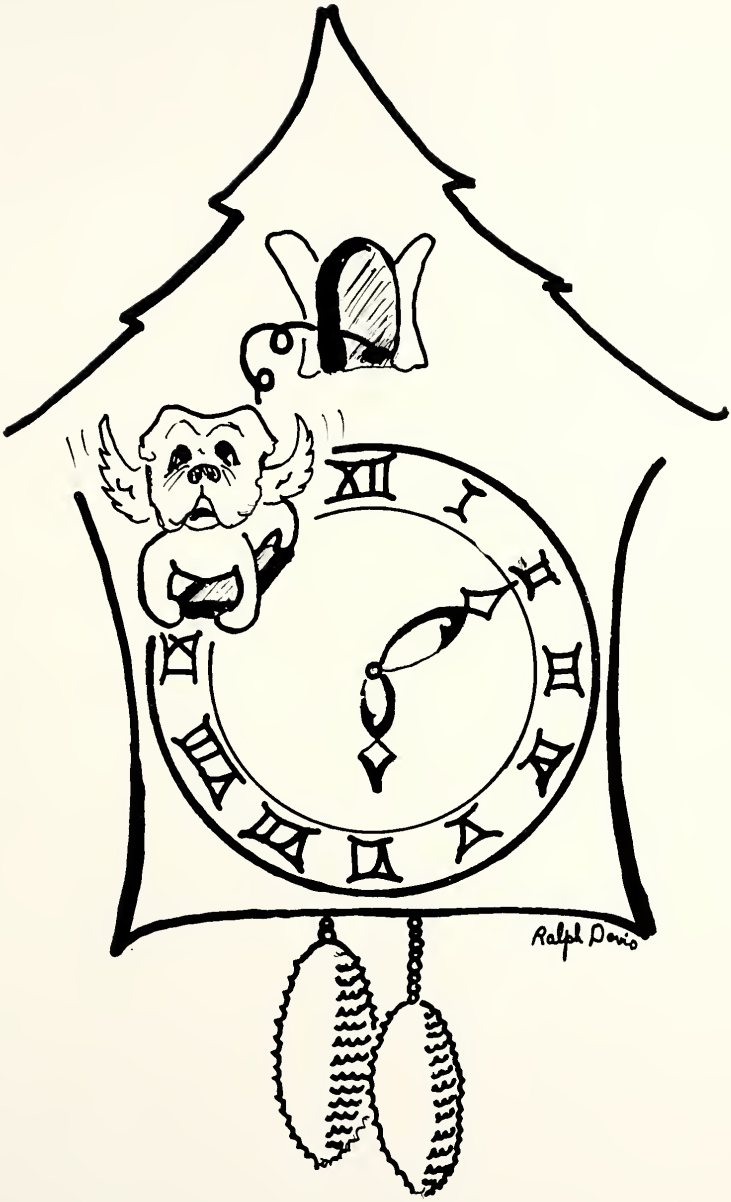

When Youth and Pleasure meet
To chase the glowing Hours with flying feet.

—Byron

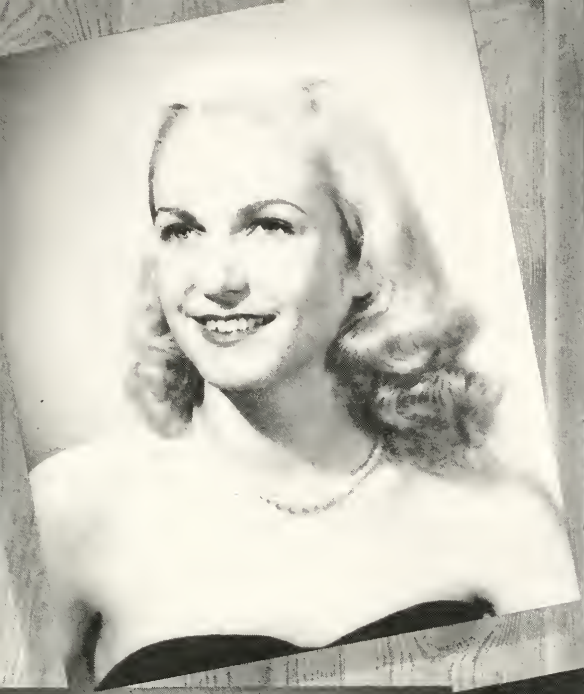

SENIOR BEAUTIES
CAROLYN FRANCISCO
SENIOR HANDSOMEST
HARRY PLEMMONS

JEAN INGLE

EDWARD McBROOME

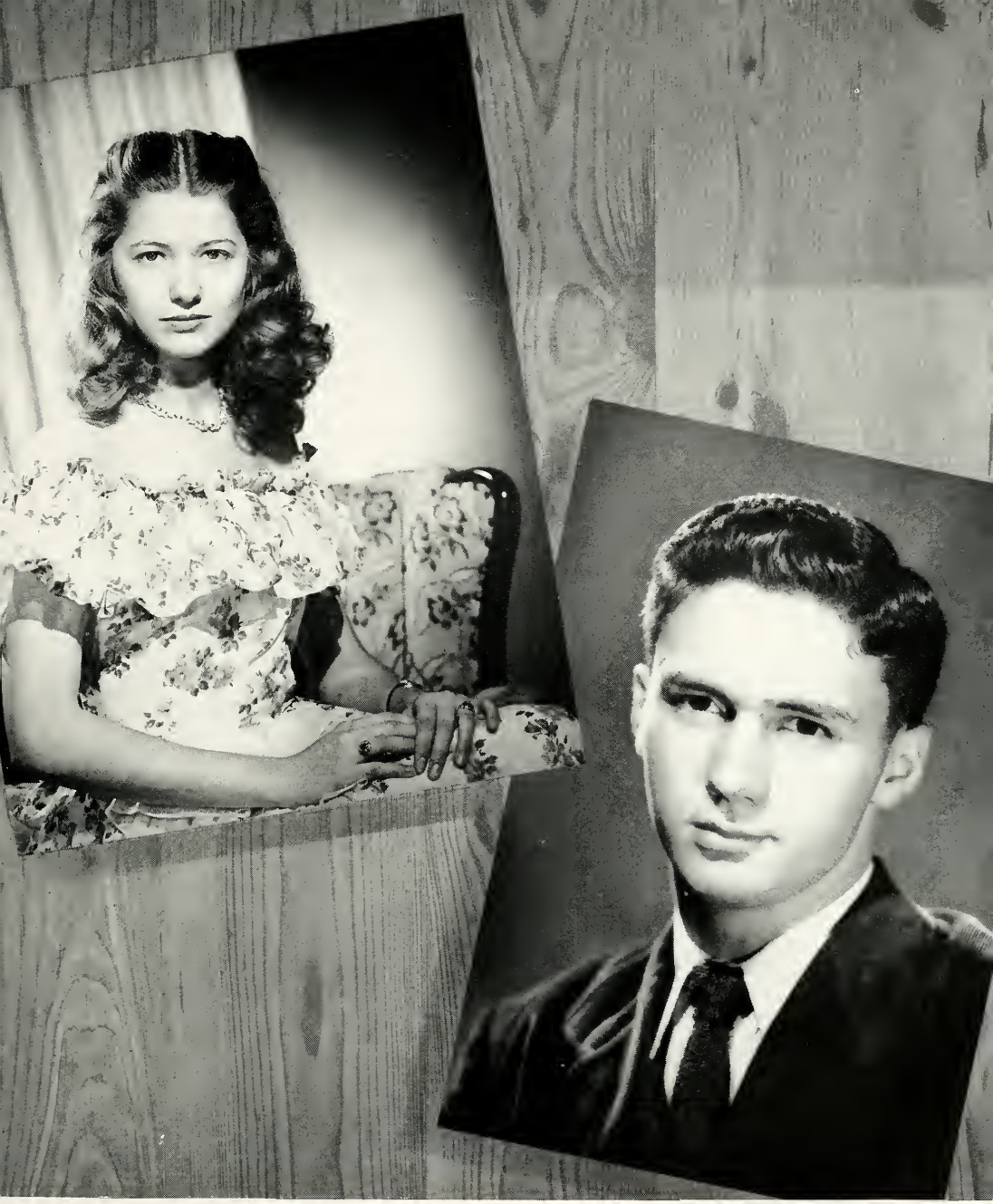

JUNIOR BEAUTY
HELEN VESTAL

JUNIOR HANDSOMEST
DICK ROSENBAUM

MISS TWC
PATRICIA THOMPSON

MR. TWC
DICK HARTER

FOOTBALL QUEEN
PEGGY FEATHERS

QUEEN OF HEARTS
CAROL COVINGTON

KING OF HEARTS
GEORGE COLLINS

RELIGIOUS ACTIVITIES

Christian Dedication Week from January thirty-one to February four brought days of spiritual refreshment to all as we thought on the Fundamentals of Our Faith and visited and talked informally with our inspiring leader, the Reverend Paul Worley.

Rev. Paul Worley and Chaplain Naff

Altar

Fellowship Team

Ministerial Students

Wesleyan Fellowship

ALL IN AN HOUR

NIGHTS OF

FUN AT TWC

INITATION

IT SHOULDN'T HAPPEN TO A DOG!

DAYS AT T. W. C.

Take it and like it

SUPERLATIVES

BEST ALL AROUND
JEAN CRAWFORD
DICK HARTER
MOST STUDIOUS
PAT THOMPSON
GEORGE COLLINS

BEST PERSONALITY
CAROL COVINGTON
R. L. BALLEW

MOST FRIENDLY
ELLA JO STEVENS
BUDDY SHELL
MOST LIKELY TO SUCCEED
DEAN BANKS
JIMMY BALL

BEST DRESSED
HELEN JACKMAN
BILL CONANT
CLASS PESTS
PEGGY SCOTT
ED McBROOM
EDWIN PEAVYHOUSE

MOST ATHLETIC
LOIS SECRIST
A. J. REEVES

MOST POPULAR
SARA JO EMERT
JOHNNY BACON
MOST TALENTED
JEANNE POTTS
HORACE McFARLAND

ATHLETICS

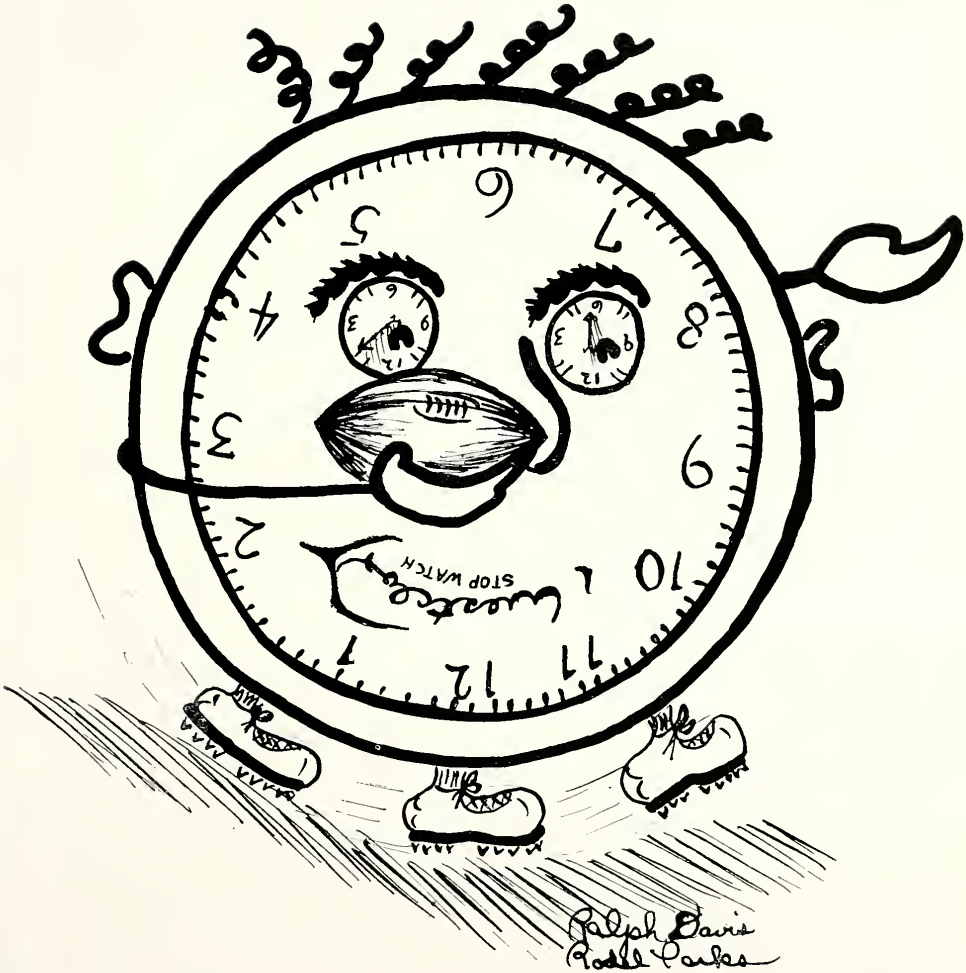

Pleasure and action make the
hours seem short.

—Shakespeare

FIRST ROW: Farford, Cook, Dixon, Ballew, Blair, Gowens, Ahrend, Clements.
SECOND ROW: Suarez, McCann, Coleman, Burnette, Pangle, Williams, Allen, Porter, Hoggatt.
THIRD ROW: Hudson, Bates, Rawls, Rosenbaum, Knox, Hanks, Miller, Wood, Moneyhun, Douglas.
FOURTH ROW: Heitz, Mitchell, McBroom, Reeves, McDonald, Taylor, Hitson, Lanier, Knaffl, Heath, Matthews.

TWC ON THE GRIDIRON

The Tennessee Wesleyan "Bulldogs" under Coach Rankin Hudson and assistant Bob Matthews retained the Championship of the Southeastern Junior College Conference in 1948.

Led by co-captains R. L. Ballew and Bill Blair, the squad compiled an impressive record against tough junior college and senior college competition. Although the season's records stands at four wins and four loses, Wesleyan justified its championship calibre by defeating some rugged senior college competition.

Wesleyan's defeat of highly-favored G. M. C. and Austin Peay, junior and senior colleges respectively, were the outstanding triumphs of the season.

The leaders of the Blue and Gold's offense were Alex Williams, devasting fullback, with nine touchdowns; and Arthur Farford, fleet wingback, who scored four touchdowns and one extra point. Such stalwarts as R. L. Ballew, Grady Gowens, Ed McBroom, and A. J. Reeves played stellar roles on defense.

While several key players will be lost through graduation this year, Coach Hudson will have a sturdy core around which to build another championship team in '49.

At our annual Football Banquet, sponsored by the Athens Jaycees letters were awarded and outstanding individuals cited for their performances. Fullback Alex Williams received the Most Valuable Player Award; and Coach Hudson received a trophy from the team in expression of its gratitude for his fine leadership. As a final act as the 1948 Bulldogs, the team selected A. J. Reeves and "Buck" Mitchell as co-captains for the 1949 season.

CO-CAPTAINS

R. L. Ballew
Bill Blair

STATISTICS

Sept. 25	18—East Tennessee State	20	(Home) (Sr.)
Oct. 2	20—Georgia Military College	13	(Home) (Jr.)
Oct. 9	12—South Georgia College	18	(Away) (Jr.)
Oct. 16	—Bellmont Abbey (No Contest)		(Away) (Jr.)
Oct. 23	12—University of Chattanooga	13	(Home) (Sr.)
Nov. 6	7—Milligan College	19	(Home) (Sr.)
Nov. 11	26—Athens College	6	(Home) (Sr.)
Nov. 20	13—St. Bernard College	0	(Away) (Jr.)
Nov. 25	14—Austin Peay	13	(Away) Sr.)
Total	122	102	

Coach: Rankin Hudson
Assistant Coach: Robert Matthews

Row 1
Grady Gowens
Alex Cook
Kenneth Dixon
Alex Willioms
Buck Mitchell
Jim Rawls

Row 2
Russell Clements
Joe Douglas
Jack Moneyhun
John Hanks
J. D. Ahrend
Billy Miller

Row 3
Ed McBroom
James Heath
R. L. Ballew
Charles Lanier
John Taylor
Bill Blair

Row 4
John Heitz
Bill Knafll
Charles Bates
Ed McDonald
James Pangle
Dick Rosenbaum

Row 5
Arturo Saurez
James Hitson
Bob Allen
Carl Burnette
Bill Knox
Carl Porter

Row 6
A. J. Reeves
Arthur Farford
Tommy Colman
James Hoggat
Dave Wood

Going for a touchdown

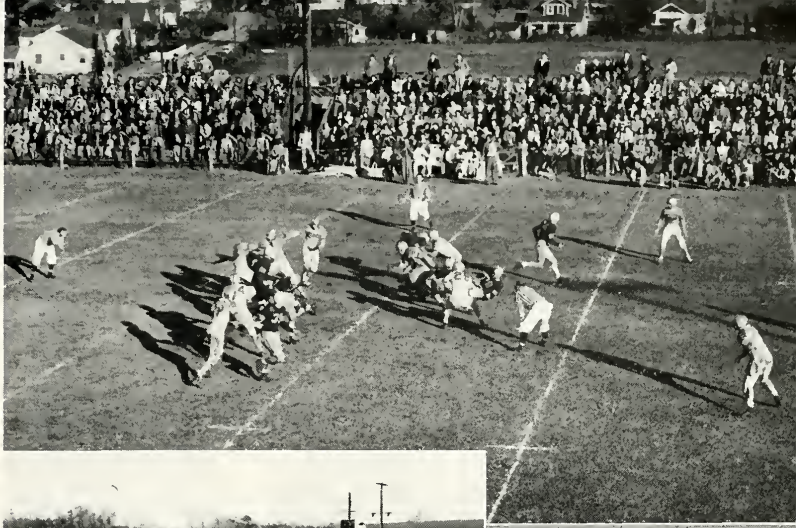

Yea, Blue! Yea, Gold!

Some Performace ! !

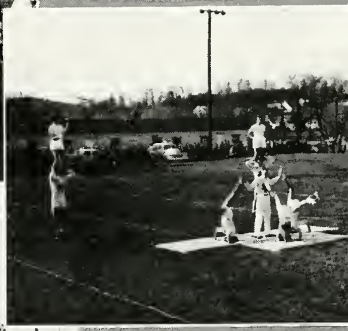

Hold that line

Let's go WESLEYAN

FIRST ROW: Atkinson, Pangle, Mitchell, Thompson, Toomey, SECOND ROW: Ellis, Reed, Crabtree, Bates, Lucke, Rutledge, THIRD ROW: Coach Matthews, Smith, Taylor, Heitz, Rosenbaum, Samples, Coach Hudson.

Coaches: Hudson, Matthews
Manager: James Heath

BULLDOGS ON THE HARDWOOD

BASKETBALL SCORES

WE	SCHOOL	THEY
60	Berry College	76
48	Georgia Jr. College	57
98	Kentucky Christian	55
57	Young-Harris	53
73	Campbellsville	83
60	Linsey-Wilson	82
64	Martin Jr. College	56
62	Cumberland	74
69	Martin Jr. College	62
52	Berry College	70
49	Campbellsville	81
53	Linsey-Wilson	65
53	Sweetwater	44
68	Chattanooga "B"	69
54	Georgia Jr. College	70
	SOUTHEASTERN JUNIOR COLLEGE TOURNAMENT	
44	Hiwassee	46
41	Cumberland	73

JERRY ATKINSON

TED CRABTREE

AGNEW ELLIS

JOHN HEITZ

JAMES HITSON

EDDIE LUCKE

JAMES MITCHEL

JAMES PANGLE

GEORGE REED

DICK ROSENBAUM

GENE RUTLEDGE

BILL SAMPLE

BUD SMITH

JOHN TAYLOR

JACK THOMPSON

GIRLS' BASKETBALL

FIRST ROW: Carol Covington, Maxine Walker, Joyce McCulley, Margaret Beckett, Eva Lawson.
SECOND ROW: Manager, Virginia Carey; Louise McCarter, Lois Robeson, Lois Secrist, Co-Captain; Bernala Melharne, Ivah Lee Campbell, Co-Captain; Martha Caldwell, Carla Bowden, Coach Matthews.

Coach: Matthews
Manager: Virginia Carey

1949 SCHEDULE

	WE	THEY
Wesleyan Vs. Sweetwater V.F.W.	28	27
Weseyan Vs. Etowah Independents	32	34
Wesleyan Vs. Martin College	53	49
Wesleyan Vs.Athens Royalettes	20	38

WAR COUNCIL

BOXING

A. J. Reeves

Hugh Huskey

Jack Bradbury

Vick Sparks

TENNIS

Coach: J Van B. Coe

Joe Whalen

Alan Voges

Alan Toomey

Bill Cosby

Not pictured—Johnny Bacon

INTRA-MURAL FOOTBALL CHAMPS

FIRST ROW: Hobson, Grochenour, Francher, Peaveyhouse, Dillingham.
SECOND ROW: Hansird, Haley, Tomlinson, McFarland.

BROCK CANDY CO.

Chattanooga, Tennessee

Compliments Of

DIXIE MOTOR COMPANY

DODGE—PLYMOUTH

Athens **Tennessee**

Frank R. Dodson Insurance Agency

Incorporated

8-10 Fisher Building

ATHENS TENNESSEE

Compliments of

CITIZENS NATIONAL BANK

Athens **Tennessee**

Compliments of

THE ATHENS DEPARTMENT STORE

ATHENS **TENNESSEE**

COMPLIMENTS

OF

ATHENS HOSIERY MILLS

Incorporated

ATHENS TENNESSEE

Compliments

of

ATHENS MOTOR COMPANY

YOUR CHEVROLET DEALER

YOUR SERVICE APPRECIATED

ATHENS **TENNESSEE**

COMPLIMENTS OF

THE ATHENS TABLE COMPANY

ATHENS TENNESSEE

Mayfield's Grade A **Mayfield's**

Jersey Pasteurized Jersey Maid

Milk Homogenized Ice Cream

ASK FOR OUR PRODUCTS AT YOUR FAVORITE STORE

PHONE 704-705

MAYFIELD'S CREAMERY

ATHENS TENNESSEE

ETOWAH MERCHANTS

CANTRELL BANKING COMPANY
ROGERS BUICK COMPANY
LINDSEY HARDWARE COMPANY
MILLER'S GROCERY
JIMMIE'S FOOD MARKET
CENTRAL CHEVROLET COMPANY
ETOWAH COCO-COLA BOTTLING COMPANY

ETOWAH TENNESSEE

McMINN FURNITURE CO.

Dependable Furniture

Zenith and Philco Radios

ATHENS TENNESSEE

Hamilton Elgin

WILSON JEWELRY CO.

YOUR GORHAM DEALER

Gruen Bulova

ATHENS TENNESSEE

Compliments of

WILLIAMSON HOSIERY MILLS

Manufacturers of

Infant's, Children's, Ladies and

Men's Hosiery

ATHENS TENNESSEE

Western Auto Associate Store

Everything For Home And Auto

ATHENS TENNESSEE

Compliments

of

(YOUR) PARK AVENUE LAUNDRY

3 DAY SERVICE

(1 Day in Emergencies)

PHONE 311

ATHENS, TENNESSEE

RIGGS - BUTTRAM LUMBER COMPANY

LUMBER MILLWORK

Telephone 105

ATHENS, TENNESSEE

PROFFITT'S

- The Student's Store -

ATHENS TENNESSEE

COMPLIMENTS OF

NEWTON and MALONE

BUS STATION CAFE

Come in And Try Our Meals

ATHENS TENNESSEE

RAY COAL COMPANY

"THE YARD OF SERVICE"

PHONE 367

ATHENS TENNESSEE

Compliments of

ROBERT E. LEE HOTEL

and COFFEE SHOP

ATHENS TENNESSEE

ROBERT E. LEE LAUNDRY

THE BEST IN LAUNDRY SERVICE

PHONE 185

ATHENS TENNESSEE

Compliments of

RUSSELL MOTOR CO.

YOUR FRIENDLY

Pontiac—Cadillac Dealer

PHONE 480

ATHENS TENNESSEE

Compliments of

WANKAN COAL COMPANY

"The Company With the Coal and the Service."

Located at The Stockyards

PHONE 717-J

ATHENS TENNESSEE

COMPLIMENTS OF

TAYLOR IMPLEMENT MANUFACTURING COMPANY

Manufacturers of

Tractor Drawn Taylor-Way Implements

ATHENS TENNESSEE

Compliments Of

McMINN COUNTY MOTOR COMPANY

YOUR **FORD** DEALER

ATHENS **TENNESSEE**

THE ATHENS STOVE WORKS

Incorporated

MANUFACTURERS OF

STOVES

ATHENS **TENNESSEE**

COMPLIMENTS OF

SWEETWATER **ETOWAH**
PHONE 8-J **PHONE 2254**

HYDRATANE GAS COMPANY, INCORPORATED

Distributors

HYDRATANE GAS APPLIANCES

PHONE 1050

ATHENS **TENNESSEE**

Compliments of

THE SOUTHERN SODA SHOP

"'Slop Shop"

ATHENS

and

THE CITY DRUG CO.

TENNESSEE

Compliments of

HAMMER SUPPLY COMPANY

A Complete line of Builder's Supplies

ATHENS TENNESSEE

Compliments of

THE H. T. HACKNEY CO.

ATHENS TENNESSEE

SALES **STUDEBAKER** SERVICE

FOSTER MOTOR CO.

357 S Jackson

PHONE 858

ATHENS TENNESSEE

Compliments of

FIRST NATIONAL BANK

ATHENS TENNESSEE

Compliments of

EDNA'S RESTAURANT

WELCOME STUDENTS

ATHENS, TENNESSEE

ATHENS COAL & TRANSFER

Phones 400 - 103-J

ATHENS TENN.

CHEROKEE HARDWARE CO.

SPORTING GOODS
FURNITURE - PAINTS
ELECTRICAL APPLIANCES
W. MADISON
PHONE 14
ATHENS TENNESSEE

Compliments

of

COOKE'S PAPER BOX COMPANY, INC.

ATHENS TENNESSEE

COMPLIMENTS OF

HARROD'S THRIFT MARKET

Opposite Moffitt Hall

ATHENS TENNESSEE

HORTON'S JEWELERS

Something From The Jewelers

Is Always Something Special

ATHENS — TENNESSEE

Compliments of

HOWARD'S ICE CREAM BAR

ATHENS — TENNESSEE

HUGHES FURNITURE CO.

One of The Leading Dealers in
New and Used:
FURNITURE—STOVES
and FLOOR COVERINGS
CALL 332
CASH OR CREDIT—WE DELIVER
N. WHITE
ATHENS — TENNESSEE

Compliments of

KYKER AND QUISENBURY

ATHENS — TENNESSEE

Everything in Ready-to-Wear

KETRON'S

YOUR FEDERATED STORE

PHONE 10

ATHENS — TENNESSEE

Compliments of

LAY'S MENS SHOP

Complete Outfitters For Men

ATHENS — TENNESSEE

Compliments of

McSPADDEN & SONS, INC.

FURNITURE and HARDWARE

PHONE 532

ATHENS TENNESSEE

COMPLIMENTS

OF

WILLARD SMITH

Official

NOCATULA

Photographer

STUDIO—

WEST WASHINGTON STREET

PHONE 1126

"SEE **MY** PICTURES—**MY** BEST ADVERTISEMENT"

ATHENS TENNESSEE

Compliments of

GUFFEY'S MARKET

Athens Tennessee

Compliments of

G. & S. CLEANERS

PHONE 333

Athens Tennessee

ATHENS PRODUCE COMPANY

Wholesale Fruits and Vegetables

PHONE 52

Athens Tennessee

Compliments of

THE MINIT LUNCH

Athens Tennessee

Dry Goods Notions
Shoes Toilet Goods

WILLIAMS & CO.

112 Madison

Athens Tennessee

Compliments of

RIDDLE DRUG COMPANY

Athens Tennessee

Compliments of

BUILDER'S SUPPLY COMPANY, INC.

C. F. SCOTT, JR.
President

ATHENS TENNESSEE

Compliments of

SNOW DRUG CO.

ATHENS TENNESSEE

Compliments of

VALLEY MOTOR COMPANY

Your Lincoln-Mercury Dealer

ATHENS TENNESSEE

Compliments of

LIST'S HOME & AUTO SUPPLY

Records and Sheet Music

ATHENS TENNESSEE

MILLER'S

THE HOUSE OF QUALITY

McGregor Sportswear
Portis Hats
Rhythm Step Shoes
Sandler of Boston

Acrobat Shoes
Doris Dodson
Gay Gibson
Cohand Fabrics

ATHENS TENNESSEE

ETOWAH WELDING and PARTS
PHONE 451
Crankshaft regrinding, Motor rebuilding, and all auto parts
ETOWAH TENNESSEE

W D E F Broadcasting Co.
Chattanocga 2 Tennessee

FORD'S RECREATION HALL & FORD MOTOR COMPANY
Decatur Tennessee

Compliments of
R I C E ' S
Your Electrical Headquarters
Athens Tennessee

Compliments of
MEIGS COUNTY BANK
Decatur Tennessee

Compliments of
PAFFORD'S SHOE SHOP
ATHENS TENNESSEE

WADE'S CASH STORE
GROCERIES—DRY GOODS—SHOES
ELECTRICAL APPLIANCES
Decatur Tennessee

OFFICE SUPPLY STORE
Mrs. M. A. Taylor
Athens Tennessee

When you are hungry and energy is low, drive out to eat at—

THE TALLEY - HO

Ben L. Talley, Prop.

Brainerd Road at St. Marks Ave.

CHATTANOOGA TENNESSEE

Eat

Kay's ICE CREAM

It's Delicious

3744 BRAINERD ROAD

Chattanooga Tennessee

BETHEA'S

RESTAURANT

OUR FRIED CHICKEN MADE US FAMOUS

CHATTANOOGA **TENNESSEE**

CHATTANOOGA

MERCHANTS PAGE

VOGUE
T. H. PAYNE CO.
TEMPLETON'S
SHUMAKERS
READ MORE BOOK CO.
READ HOUSE
MILLER BROS.
MARTIN-THOMPSON CO.
LOVEMAN'S, INC.
LE GRAND JEWELRY CO.
LANSFORD PIANO CO.
KOBLENTZ
JACOWAY'S MEN'S STORE
HENDERSON AND COLEMAN
HARDIE AND CAUDLE
FOWLER BROS.
FISHER COMPANY
FIELD'S CLOTHES
EDWARDS & LEBRON, LTD.
CLEMONS BROS. CO.
A FRIEND

CHATTANOOGA TENNESSEE

COMPLIMENTS OF

CHURCH STREET METHODIST CHURCH

Knoxville Tennessee

Compliments of

CENTRAL METHODIST CHURCH

KNOXVILLE TENNESSEE

Compliments of

SCRUGGS EQUIPMENT COMPANY, INC.

Hotel and Restaurant Equipment

Store and Butcher Supplies

Knoxville 1 Tennessee

Compliments of

The Knoxville Journal

Published Every Morning

Established 1839

ROY N. LOTSPEICH

President and Publisher

KNOXVILLE TENNESSEE

TENNESSEE ARMATURE & ELECTRIC COMPANY

Electrical Contractors and

Motor Rewinding

Knoxville 24 Tennessee

PICKETT'S

Because You Love Smart Things

Chattanooga Tennessee

PARAMOUNT PHARMACY

CALLOWAY and UNDERWOOD

5307 BRAINERD ROAD

Chattanooga Tennessee

Compliments of

ST. ANDREWS METHODIST CHURCH

Chattanooga Tennessee

Compliments

of

THE VETERANS OF FOREIGN WARS

OAK RIDGE TENNESSEE

Compliments of

THE COMMANDER OF FOREIGN WARS

GARY HALL

OAK RIDGE TENNESSEE

COMPLIMENTS

OF

THE AMERICAN LEGION

OAK RIDGE TENNESSEE

THE MOOSE LODGE

OAK RIDGE TENNESSEE

Compliments Of

EDMUND'S RESTAURANT

6 East 11th Street

Chattanooga's Scenic Eating Spot

CHATTANOOGA TENNESSEE

HABERDASHERS & CLOTHIERS

3rd Door in Georgia

ROSSVILLE GEORGIA

BRAINERD DRUG CO.

Prescription Druggists

3240 Brainerd Road

Chattanooga Tennessee

BURT L. SYLER & SON

Chattanooga Tennessee

"Colonial is Good Bread"

COLONIAL BAKERY

Chattanooga Tennessee

PHOTOGRAPHIC SUPPLIES

Motion Picture Equipment

and Accessories

FRANK L. ROUSER, Inc.

317 W. Church Phone 3-0409

Knoxville Tennessee

COMPLIMENTS

OF

KNOXVILLE SANGRAVL MATERIAL

KNOXVILLE 7 TENNESSEE

Trinity Methodist Church

OAK RIDGE TENNESSEE

East Village Methodist Church

OAK RIDGE TENNESSEE

EAGLE'S CLUB

OAK RIDGE TENNESSEE

ELK'S LODGE

OAK RIDGE TENNESSEE

COMPLIMENTS

OF

W A P O

IN THE NEW READ HOUSE

Affiliated NBC 1150 on Every Dial

CHATTANOOGA **TENNESSEE**

IN CHATTANOOGA

TUNE IN

DIAL **W A G C** **1 4 5 0**

MUSIC - MYSTERY - DRAMA - NEWS - SPORTS

"Your Friendly Mutual Station"

CHATTANOOGA **TENNESSEE**

COMPLIMENTS

OF

First Methodist Church

OAK RIDGE TENNESSEE

UNITED STATES STOVE COMPANY

— THE WETTER LINE —

SOUTH PITTSBURG, TENNESSEE

COMPLIMENTS OF

St. Elmo Methodist

Church

CHATTANOOGA **TENNESSEE**

Creators Of

Distinctive Annuals

Archer & Smith Printing Co., Inc.

1033 N. Broadway Knoxville, Tennessee

OTBALL

Compliments of

THE STRAND and THE ATHENS THEATRES

Martin Theatres

ATHENS **TENNESSEE**

ATHENS ROLLER MILLS

Specializing in Dairy Feeds

Athens **Tennessee**

Compliments Of

THE ATHENS PLOW CO.

Athens **Tennessee**

ATHENS PHOTO SERVICE

24 Hour Kodak Finishing

KODAKS—CAMERAS—FILM

GREETING CARDS—GIFTS

Athens **Tennessee**

SHELL GASOLINE

for more mileage

ATHENS OIL COMPANY

GASOLINE AND MOTOR OIL

Patronize Your Nearby Dealer

Call 160, Georgia Avenue

ATHENS **TENNESSEE**

FURNITURE PAINTS

ATHENS HARDWARE CO.

"At the Sign of the Saw"

Athens **Tennessee**

ATHENS FEDERAL SAVINGS AND LOAN ASSOCIATION

Phone 72 **Paul J. Walker, Sec.-Treas.**

A Federal Savings Institution

Member Federal Home Loan Bank System

Savings Insured up to $5000.

ATHENS **TENNESSEE**

ATHENS INSURANCE AGENCY

"Every Form of Reliable Insurance"

PAUL J. WALKER, Owner

Athens **Tennessee**

Compliments of

ATHENS W. A. WEEKS GROCERY TENNESSEE

Compliments of

ATHENS KNOX GROCERY TENNESSEE

MANGEL'S

Feminine Apparel—523 South Gay Street

KNOXVILLE PHONE 3-5928 TENNESSEE

SWEETWATER MERCHANTS

BARNETT ELECTRICAL SERVICE

SEILER BROS. CO.

SWEETWATER VALLEY NEWS

JOHNSON FURNITURE COMPANY

DRAPER AND DARWIN STORES

SWEETWATER TENNESSEE

COMPLIMENTS OF

TENNESSEE MOTOR COMPANY

ATHENS TENNESSEE